

Vastu effects on the residents of the shaded building :

Road is towards East, causing men folk being happy & intelligent. West is empty, men folk having low self confidence. North neighbor's construction is at equal height, causing no effect. South neighbor's house is at higher level, causing increased confidence among female folk.

On the Northern side there are constructions thus causing energy flowing to this house. However there is South neighbor's constructions also. Energy flows out too. Hence vastu adverse effects will be minimized.

- Wrong Construction
- Right Construction
- Main wall
- Construction
- ✓ Door (Right)
- X Door (Wrong)

Adverse vastu effects on the whole building :

On the ground floor main door towards SouthEast as also septic tank. Stair case is adjoining North wall as also kitchen slab & shelf. Balcony is constructed on East wall. On the terrace bathroom is adjoining North-NorthEast wall. In this building, complete family being unwell, have irritable temper & low esteem. Financial stringency, indebtedness, fights & disputes, no peace of mind, fire & theft hazards, court-cases and problems with administration are indicated. Second & sixth child (if male severe and if female minor) having troubled life & marital discords. First & fourth child having marital discords.

Ground Floor (as is now)

Severe Effects:

Balcony is on the East wall causing serious ailments (blood pressure & heart) among men folk, insecurity feelings, irritable temper and loss of name & fame.

Severe Effects:

Main door & septic tank are in East-SouthEast, causing men folk being unwell, having insecurity feeling, indebtedness, fights & disputes, mental worries, fire & theft hazards, court cases, problems with administration and second & sixth child having troublesome life & marital discords.

Minor Effects:

Almirah is abutting Northern wall causing financial stringency, female folk being unwell, irritable temper and loss of name & fame.

Severe Effects:

Stair case is adjoining North wall causing financial stringency, female folk being unwell, irritable temper and loss of name & fame.

Minor Effects:

Kitchen slab is adjoining Northern wall. This increases kitchen expenditures and non compatibility among couples.

Minor Effects:

Loft is abutting North-NorthWest wall adjoining NorthWest corner causing female folk being unwell, indebtedness, fights & disputes, mental worries and problems with administration and third & seventh child having troublesome life.

Terrace (as is now)

Severe Effects:

Bathroom is adjoining North-NorthEast wall causing all family members specially earning members being always worried, unwell, having no progress, financial stringency, no recognition in society and first & fourth child (if female) having troublesome life and marital discords.

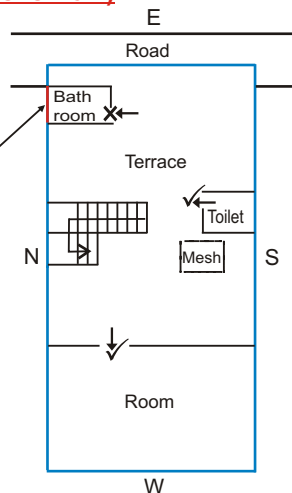

Ground Floor (After Vastu Remedies)

As shown in the figure erect pillars under the balcony, on each floor up to the terrace so that weight on East walls is reduced. Or else complete balcony may be demolished.

Shift the Septic tank to the place shown in East. Fill the earlier tank with sand & level the ground.

Shift the main door towards East-NorthEast as shown.

Almirah may be shifted as shown.

Cut the concrete between wall and stair case (at least 3 inches) thus separating the two. In no case shall the stair case abut the North wall.

Cut the concrete between wall and kitchen slab (at least 3 inches) thus separating the two. In no case shall the kitchen slab abut the North wall.

Loft may be constructed as shown.

Terrace (After Vastu Remedies)

As shown in the figure erect pillars under the balcony, on each floor up to the terrace so that weight on East walls is reduced. Or else complete balcony may be demolished.

1. Remove the roof of the toilet & bathroom both.
2. Cover the open space as shown (shaded area).
3. For this purpose construction material may be same or lighter than that of the room.
4. No need to have a pillar supporting this covering.

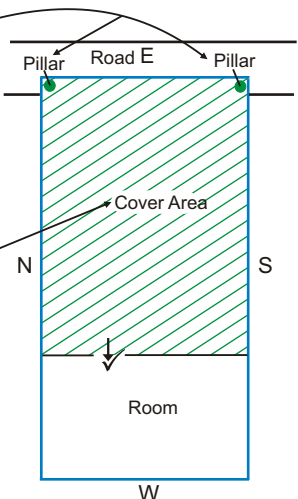

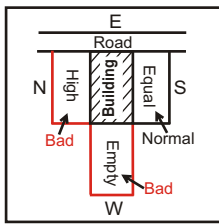

Vastu effects on the residents of the shaded building :

Road is towards East, causing men folk being happy & intelligent. West is empty, men folk having low self confidence. North neighbor's construction is at higher level, causing financial stringency & female folk being unwell. South neighbor's house is at equal level, causing no effect.

On the Northern side there are constructions thus causing energy flowing to this house. However there is South neighbor's constructions also. Energy flows out too. Hence vastu adverse effects will be minimized.

- Wrong Construction
- Right Construction
- Main wall
- Construction
- Door (Right)
- Door (Wrong)

Adverse vastu effects on the whole building :

On the ground floor septic tank is towards East-SouthEast. Stair case is adjoining East wall. Balcony is constructed on East wall. On first floor stair case is adjoining Eastern wall. Toilet is adjoining NorthEast corner & water tank is placed over this causing multiplying effects of vastu defects. In this building, complete family being unwell, short tempered & have low esteem. Complete family in particular head of the family & earning members being a worried lot and unwell. No progress, indebtedness, fights & disputes, no peace of mind, fire & theft hazards, court-cases and problems with administration are indicated. Second & sixth child (if male severe and if female minor) having troubled life & marital discords. First & fourth child having severe troubled life & marital discords.

Ground Floor (as is now)

Severe Effects:

Septic tank are in East-SouthEast, causing men folk being unwell, indebtedness, fights & disputes, mental worries, fire & theft hazards, court cases, problems with administration and second & sixth child (if male) having troublesome life & marital discords.

Severe Effects:

Balcony is on the East wall causing serious ailments (blood pressure & heart) among men folk, insecurity feelings, irritable temper and loss of name & fame.

Severe Effects:

Stair case is abutting East wall and SouthEast corner causing men folk being unwell, having insecurity feeling, fights & disputes, mental worries, fire & theft hazards, indebtedness, court cases, problems with administration and second & sixth child having troublesome life & marital discords.

Minor Effects:

Loft is adjoining NorthWest corner causing female folk being unwell, indebtedness, fights & disputes, mental worries and third & seventh child having troublesome life.

Terrace (as is now)

Severe Effects:

Stair case is abutting East wall and SouthEast corner causing men folk being unwell, having insecurity feeling, fights & disputes, mental worries, fire & theft hazards, indebtedness, court cases, problems with administration and second & sixth child having troublesome life & marital discords.

Severe Effects:

Toilet is adjoining NorthEast corner & water tank is over it causing multiplying adverse effects, causing all family members specially earning members being always worried, unwell, having no progress, financial stringency, no recognition in society and first & fourth child having troublesome life and marital discords.

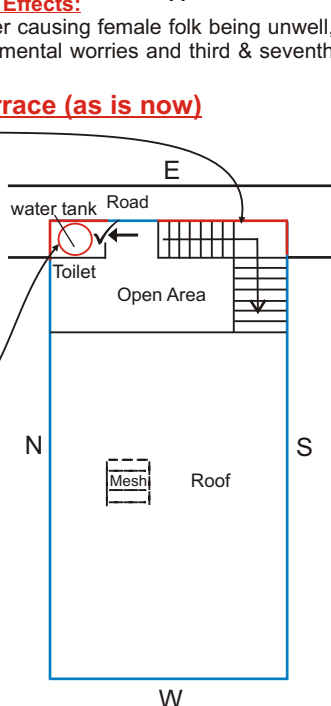
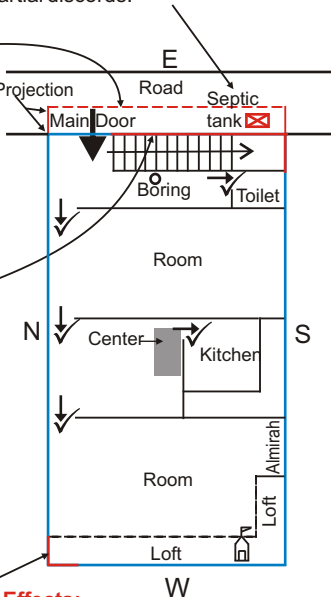

Ground Floor (After Vastu Remedies)

As shown in the figure erect pillars under the balcony, on each floor up to the terrace so that weight on East walls is reduced. Or else complete balcony may be demolished.

Shift the Septic tank to the place shown in East. Fill the earlier tank with sand & level the ground.

1. Cut the concrete between wall and stair case (at least 3 inches) thus separating the two.
2. In no case shall the stair case abut the East wall & SouthEast corner.
3. To withstand the weight of stair case erect a wall at least 3 inches away from the main wall.

Loft may be constructed as shown.

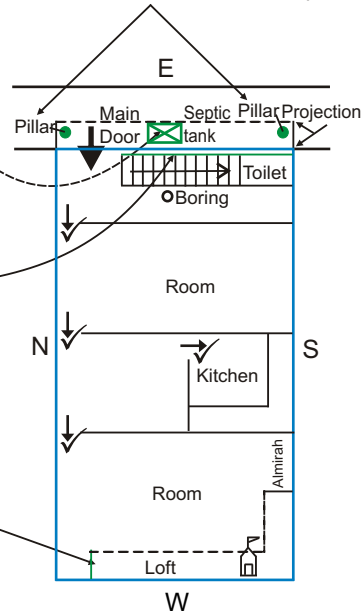

Terrace (After Vastu Remedies)

As shown in the figure erect pillars under the balcony, on each floor up to the terrace so that weight on East walls is reduced. Or else complete balcony may be demolished.

1. Cut the concrete between wall and stair case (at least 3 inches) thus separating the two.
2. In no case shall the stair case abut the East wall & SouthEast corner.
3. To withstand the weight of stair case erect a wall at least 3 inches away from the main wall.

1. Remove the roof of toilet.
2. Cover the open space as shown (shaded area).
3. For this purpose construction material may be same or lighter than that of the room.
4. No need to have a pillar supporting this covering.

Shift the water tank as shown.

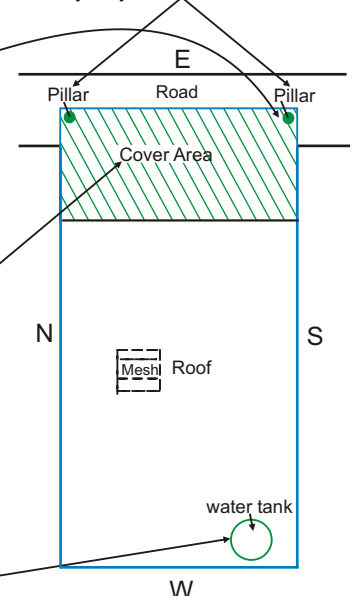

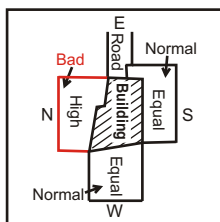

Vastu effects on the residents of the shaded building :

Road is towards East & East-NorthEast street thrust is there, causing men folk being happy & intelligent. West neighbor's house is at equal level, causing no effect. North neighbor's construction is at higher level, causing financial stringency & female folk being unwell is possible. South neighbor's house is at equal level, causing no effect.

On the Northern side there are constructions thus causing energy flowing to this house. However there are South & West neighbor's constructions also. Energy flows out too. Hence vastu adverse effects will be minimized.

- Wrong Construction
- Right Construction
- Main wall
- Construction
- Door (Right)
- Door (Wrong)

Adverse vastu effects on the whole building :

On the ground floor NorthWest portion is extended. Main door is towards North-NorthEast is at exalted place. However South, West, SouthWest & NorthWest having basement being causing severe ill effects. Kitchen slab is abutting North wall. Stair case is abutting East wall and SouthEast corner. On the terrace NorthWest portion is extended. Stair case & water tank are adjoining Northern wall. In construction East, North & NorthEast are constricted. In this building, complete family being unwell, financial stringency, indebtedness, insolvency, fights & disputes, no peace of mind, fire & theft hazards, court-cases and problems with administration are indicated. Second & sixth child (if male severe and if female minor) having troubled life & marital discords. First, third, fourth & seventh child having severe troubled life & marital discords. Head of the family, first & fifth child having bad habits, get convicted and going to jail are possible.

Ground Floor (as is now)

Severe Effects:

Stair case is abutting East wall and SouthEast corner causing men folk being unwell, having insecurity feeling, fights & disputes, mental worries, fire & theft hazards, indebtedness, court cases, problems with administration and second & sixth child having troublesome life & marital discords.

Minor Effects:

Kitchen slab is adjoining Northern wall. This increases kitchen expenditures and non compatibility among couples.

Severe Effects:

There is basement in South, West, SouthWest & NorthWest portion causing, complete family being unwell. Head of the family & first child having bad habits, being convicted, going to jail, accidents & death is indicated. Indebtedness, fights & disputes, insolvency and third & seventh child having severe troubled life & marital discords.

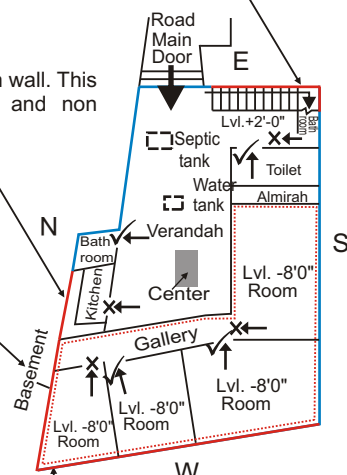

Severe Effects:

NorthWest is increased, causing female folk being unwell, indebtedness, fights & disputes, mental worries, insolvency, court cases, problems with administration and third & seventh child having troublesome life & marital discords.

Terrace (as is now)

Severe Effects:

Open space in North, East and NorthEast causes this portion getting constricted. This results in all family members specially earning members being always worried, unwell, having no progress, financial stringency, no recognition in society and first & fourth child having troublesome life and marital discords.

Severe Effects:

NorthWest is extended, causing female folk being unwell, indebtedness, fights & disputes, mental worries, insolvency, court cases, problems with administration and third & seventh child having troublesome life & marital discords.

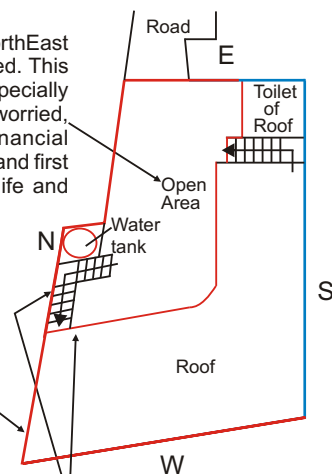

Severe Effects:

Stair case & water tank are adjoining North wall causing financial stringency, female folk being unwell, irritable temper and loss of name and fame.

Ground Floor (After Vastu Remedies)

1. Cut the concrete between wall and stair case (at least 3 inches) thus separating the two.
2. In no case shall the stair case abut the East wall & SouthEast corner.
3. To withstand the weight of stair case erect a wall at least 3 inches away from the main wall.

It is best to shift the Septic tank to the place shown in North.

Cut the Kitchen slab such that it is away from the wall by at least three inches. In no case should this abut North wall.

Fill the basement with sand & maintain it equal to road level. Floor level being 2.5 feet high than road is benevolent.

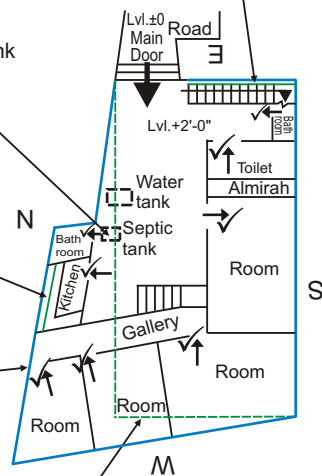

Construct at least two feet high wall along the dotted line, thus making the plot rectangular. The separated portion can be use by crossing this wall. No steps may constructed to climb it.

Terrace (After Vastu Remedies)

1. Construct at least two feet high wall along the dotted line, thus making the terrace rectangular.
2. The separated portion can be use by crossing this wall. Any steps may not be constructed to climb it.
3. Remove the roof of the toilet.
4. Cover the open space as shown (shaded area).
5. For this purpose construction material may be same or lighter than that of the room.
6. No need to have a pillar supporting this covering.

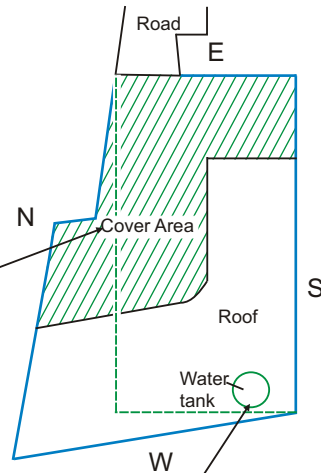

Shift the water tank as shown.

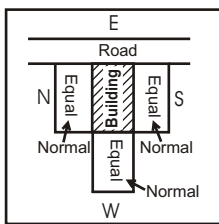

Vastu effects on the residents of the shaded building :

Road is towards East, causing men folk being happy & intelligent. West neighbor's house is at equal level, causing no effect. North neighbor's house is at equal level, causing no effect. South neighbor's house is at equal level, causing no effect.

On the Northern side there are constructions thus causing energy flowing to this house. However there are South & West neighbor's constructions also. Energy flows out too. Hence vastu adverse effects will be minimized.

- Wrong Construction
- Right Construction
- Main wall
- Construction
- ✓ Door (Right)
- X Door (Wrong)

Adverse vastu effects on the whole building :

On the ground floor main door & septic tank are towards East-SouthEast. Wall is constructed in central area. Balcony & platform are on and adjoining East wall. Stair case & kitchen slab are abutting North wall. Boring is in South. **On the terrace** Stair case cover is adjoining Northern wall. **In this building**, complete family being unwell, have irritable temper & low esteem. Financial stringency, indebtedness, fights & disputes, no peace of mind, fire & theft hazards, court-cases and problems with administration are indicated. Second & sixth child (if male severe and if female minor) having troubled life & marital discords.

Ground Floor (as is now)

Severe Effects:

Balcony & platform are on the East wall causing serious ailments (blood pressure & heart) among men folk, insecurity feelings, irritable temper and loss of name & fame.

Severe Effects:

Main door & septic tank are in East-SouthEast, causing male folk being unwell, indebtedness, fights & disputes, mental worries, fire & theft hazards, court cases, problems with administration and second & sixth child (if male) having troublesome life & marital discords.

Severe Effects:

Stair case is adjoining North wall causing financial stringency, female folk being unwell, irritable temper and loss of name and fame.

Wall is constructed on central area causing minor effects.

Minor Effects:

Kitchen slab is adjoining Northern wall. This increases kitchen expenditures and non compatibility among couples.

Severe Effects:

Boring is in South, causing female folk in particular first lady being unwell, loss of name & fame, irritable temper, becoming stubborn and mental worries.

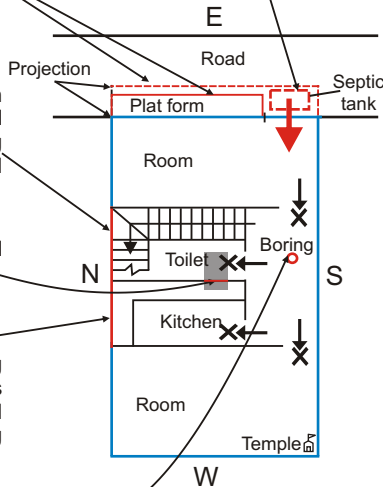

Ground Floor (After Vastu Remedies)

Shift the Septic tank to the place shown in East. Fill the earlier tank with sand & level the ground.

Demolish the platform as shown.

Shift the main door & bore well to the East-NorthEast as shown and fill up the earlier bore well with sand and level the same.

Shift the wall to clear the prime central area as shown.

Cut the concrete between wall and stair case (at least 3 inches) thus separating the two. In no case shall the stair case abut the North wall.

Cut the concrete between wall and kitchen slab (at least 3 inches) thus separating the two. In no case shall the kitchen slab abut the North wall.

As shown in the figure erect pillars under the balcony, on each floor up to the terrace so that weight on East walls is reduced. Or else complete balcony may be demolished.

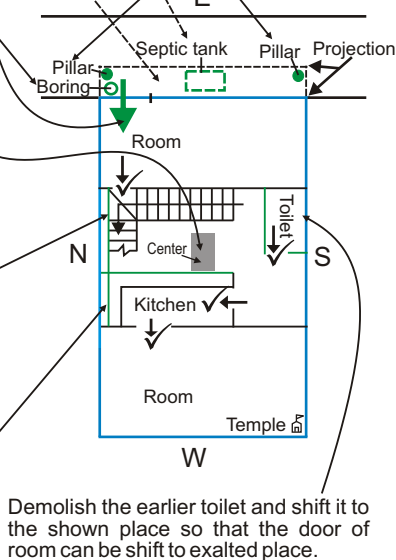

Terrace (as is now)

Severe Effects:

Stair case cover is adjoining North wall causing financial stringency, female folk being unwell, irritable temper and loss of name and fame.

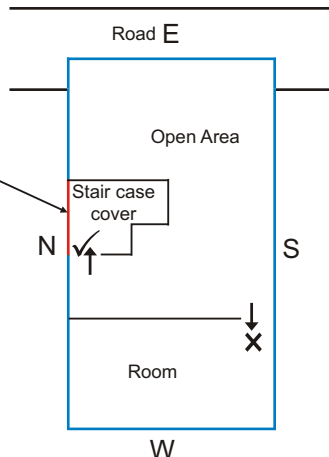

Terrace (After Vastu Remedies)

As shown in the figure erect pillars under the balcony, on each floor up to the terrace so that weight on East walls is reduced. Or else complete balcony may be demolished.

1. Remove the roof of the stair case cover.
2. Cover the open space as shown (shaded area).
3. For this purpose construction material may be same or lighter than that of the room.
4. No need to have a pillar supporting this covering.

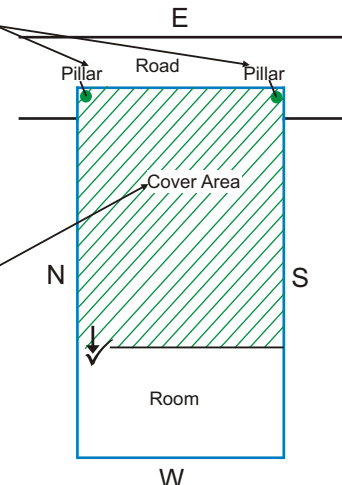

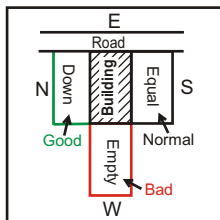

Vastu effects on the residents of the shaded building :

Road is towards East, causing men folk being happy & intelligent. West is empty, men folk having low self confidence. North neighbor's construction is at lower level, causing female folk being healthy. South neighbor's house is at equal level, causing no effect.

On the Northern side there are constructions thus causing energy flowing to this house. However there is South neighbor's constructions also. Energy flows out too. Hence vastu adverse effects will be minimized.

- Wrong Construction
- Right Construction
- Main wall
- Construction
- Door (Right)
- Door (Wrong)

Adverse vastu effects on the whole building :

On the ground floor main door, septic tank & Stair case are towards East-SouthEast. Balcony is constructed on East wall. Kitchen slab & shelf are abutting North wall. On the terrace Stair case cover is on SouthEast corner. Toilet is adjoining North wall and water tank is over it, thus multiplying adverse effects of vastu defects. In this building, complete family being unwell, have irritable temper & low esteem. Financial stringency, indebtedness, fights & disputes, no peace of mind, fire & theft hazards, court-cases and problems with administration are indicated. Second & sixth child (if male severe and if female minor) having troubled life & marital discords.

Ground Floor (as is now)

Severe Effects:

Main door & septic tank are in East-SouthEast and stair case is also abutting East-SouthEast wall, causing male folk being unwell, indebtedness, fights & disputes, mental worries, fire & theft hazards, court cases, problems with administration and second & sixth child having troublesome life & marital discords.

Severe Effects:

Balcony is on the East wall causing serious ailments (blood pressure & heart) among men folk, insecurity feelings, irritable temper and loss of name & fame.

Minor Effects:

Kitchen slab is adjoining Northern wall. This increases kitchen expenditures and non compatibility among couples.

Minor Effects:

Loft is abutting North-NorthWest wall causing financial stringency, female folk being unwell, indebtedness, fights & disputes, mental worries, problems with administration and third & seventh child having troublesome life.

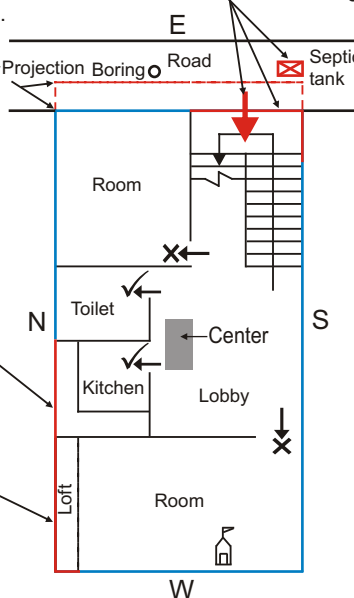

Terrace (as is now)

Severe Effects:

Stair case cover is abutting East-SouthEast wall, causing serious ailments among men folk, insecurity feelings, loss of name & fame, financial stringency, court cases problems with administration, being child less or abortions etc.

Severe Effects:

Toilet is adjoining North wall causing financial stringency, female folk being unwell, irritable temper and loss of name and fame.

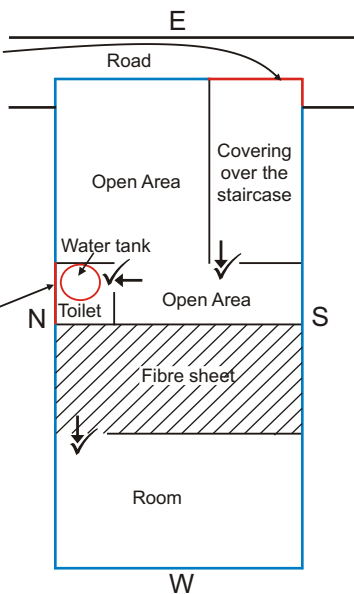

Ground Floor (After Vastu Remedies)

Cut the concrete between wall and stair case (at least 3 inches) thus separating the two. In no case shall the stair case abut the East wall.

As shown in the figure erect pillars under the balcony, on each floor up to the terrace so that weight on East walls is reduced. Or else complete balcony may be demolished.

Shift the main door towards East-NorthEast as shown.

Shift the Septic tank to the place shown in East. Fill the earlier tank with sand & level the ground.

Cut the concrete between wall and kitchen slab (at least 3 inches) thus separating the two. In no case shall the kitchen slab abut the North wall.

Loft may be constructed as shown.

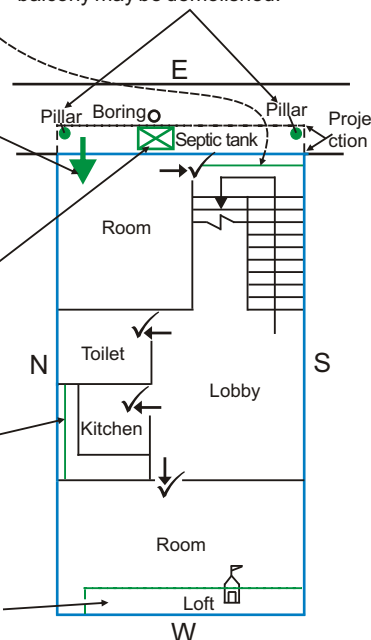

Terrace (After Vastu Remedies)

As shown in the figure erect pillars under the balcony, on each floor up to the terrace so that weight on East walls is reduced. Or else complete balcony may be demolished.

1. Remove the roof of the stair case cover & toilet both.
2. Cover the open space as shown (shaded area).
3. For this purpose construction material may be same or lighter than that of the room.
4. No need to have a pillar supporting this covering.

Shift the water tank to SouthWest having at least 3 feet of gap as shown.

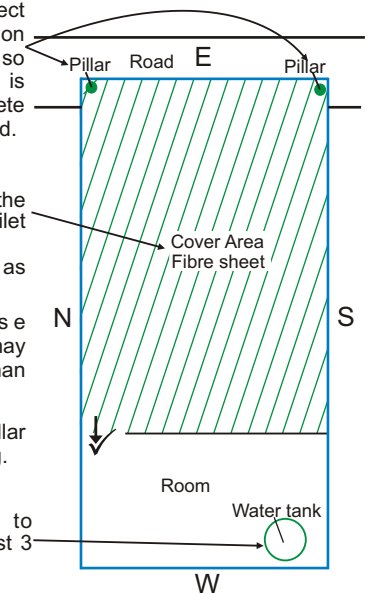

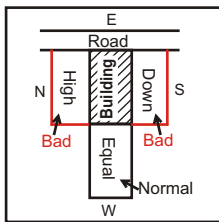

Vastu effects on the residents of the shaded building :

Road is towards East, causing men folk being happy & intelligent. West neighbor's house is at equal level, causing no effect. North neighbor's house is at higher level, causing financial stringency & female folk being unwell are possible. South neighbor's house is at lower level, causing female folk having low self confidence.

On the Northern side there are constructions thus causing energy flowing to this house. However there are South & West neighbor's constructions also. Energy flows out too. Hence vastu adverse effects will be minimized.

- Wrong Construction
- Right Construction
- Main wall
- Construction
- ✓ ← Door (Right)
- X ← Door (Wrong)

Adverse vastu effects on the whole building :

On the ground floor main door & septic tank are towards East-SouthEast. Kitchen slab & shelf are abutting North wall. On the terrace some weights are placed in NorthWest & SouthWest corners. In this building, men folk being unwell, indebtedness, fights & disputes, no peace of mind, fire & theft hazards, insolvency, court-cases and problems with administration are indicated. Second & sixth child (if male severe and if female minor) having troubled life & marital discords. Third & seventh child having troubled life & marital discords. Head of the family, first & fifth child may have bad habits and live away from the house.

Ground Floor (as is now)

Severe Effects:

Main door & septic tank are in East-SouthEast, causing male folk being unwell, indebtedness, fights & disputes, mental worries, fire & theft hazards, court cases, problems with administration and second & sixth child (if male) having troublesome life & marital discords.

Minor Effects:

Kitchen slab is adjoining Northern wall. This increases kitchen expenditures and non compatibility among couples.

Minor Effects:

Loft is abutting North-NorthWest wall causing financial stringency, female folk being unwell, indebtedness, fights & disputes, mental worries, problems with administration and third & seventh child having troublesome life.

Terrace (as is now)

Severe Effects:

Some weights are placed on NorthWest corner, causing female folk being unwell, indebtedness, fights & disputes, mental worries, insolvency, court cases, problems with administration and third & seventh child having troublesome life & marital discords.

Severe Effects:

Some weights are placed on SouthWest corner, causing more problems and living out of house to head of the family & first/fifth child.

Ground Floor (After Vastu Remedies)

Shift the Septic tank to the place shown in East. Fill the earlier tank with sand & level the ground.

Shift the main door towards East-NorthEast as shown. Backside door of shop should not be closed permanently, use it regularly.

Shift the kitchen on the shown place so that other doors can be shifted to exalted place.

Loft may be constructed as shown.

Prayer room should be in SouthWest thus making The Lord head of the house so that He Himself protects the residents.

Terrace (After Vastu Remedies)

Construct stair case cover as shown.

Shift the weights to SouthWest having at least 3 feet of gap from corners as shown.

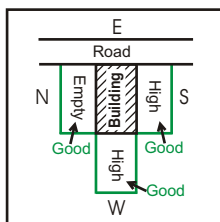

Vastu effects on the residents of the shaded building :

Road is towards East, causing men folk being happy & intelligent. West neighbor's house is at higher level, causing increased self confidence among men folk. North is empty, causing female folk enjoying sound health. South neighbor's house is at higher level, causing female folk having increased self confidence.

There being no neighbor's construction in North & East side, no energy flows to this house. However there are South & West neighbor's constructions, energy flows out. Hence vastu adverse effects will be severe.

- Wrong Construction
- Right Construction
- Main wall
- Construction
- ✓ Door (Right)
- X Door (Wrong)

Adverse vastu effects on the whole building :

On the ground floor stair case is abutting North wall. Boring is in central area. Balcony is constructed on East wall. On the terrace some weights are placed in NorthWest corner. Stair case cover is adjoining North wall. In this building, complete family being unwell, suffer financially & mentally. Having no male issues is possible. Female folk would develop irritable temper and low esteem. First child if female having marita discords.

Ground Floor (as is now)

Severe Effects:

Balcony is on the East wall causing serious ailments (blood pressure & heart) among men folk, insecurity feelings, irritable temper and loss of name & fame.

Severe Effects:

Stair case is adjoining North wall causing financial stringency, female folk being unwell, irritable temper and loss of name and fame.

Severe Effects:

Boring is in prime central area, causing more problems to head of the family and first child and loss of progeny is possible.

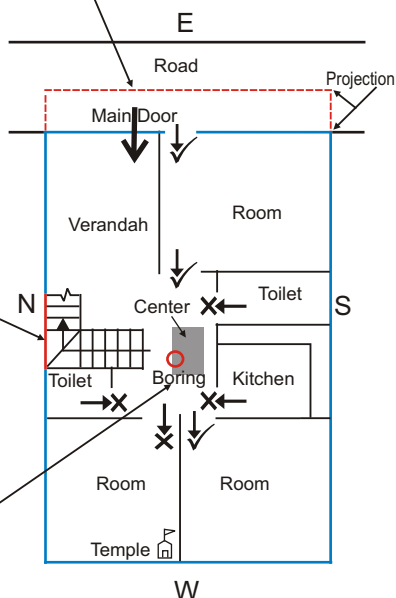

Ground Floor (After Vastu Remedies)

As shown in the figure erect pillars under the balcony, on each floor up to the terrace so that weight on East walls is reduced. Or else complete balcony may be demolished.

Shift the bore well to the East-NorthEast as shown and fill up the earlier bore well with sand and level the same.

1. Cut the concrete between wall and stair case (at least 3 inches) thus separating the two.
2. In no case shall the stair case abut the North wall.
3. To with stand the weight of stair case erect a wall at least 3 inches away from the main wall.

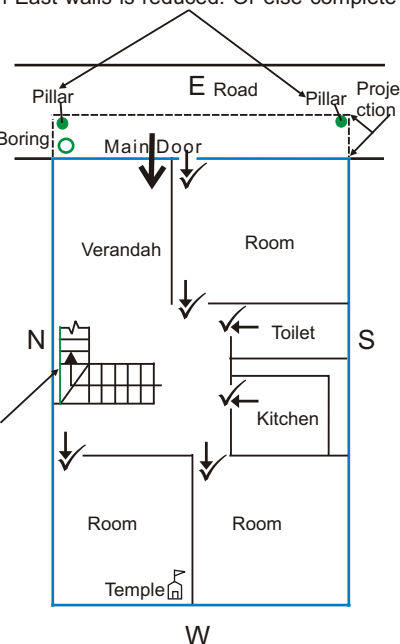

Terrace (as is now)

Severe Effects:

Some weights are adjoining North-NorthEast wall, causing female folk being unwell, indebtedness, fights & disputes, mental worries, insolvency, court cases, problems with administration and third & seventh child having troublesome life & marital discords.

Severe Effects:

Stair case cover is adjoining North wall and water tank over it, causing financial stringency, female folk being unwell, irritable temper and loss of name and fame.

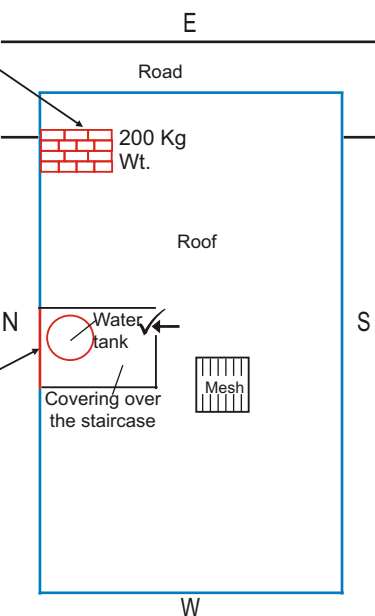

Terrace (After Vastu Remedies)

1. Remove the roof of stair case cover, the adverse effects being eliminated.
2. If however, stair case cover needs to be covered, the same should be shifted by at least 3 feet from North wall as shown. It would reduce the adverse effects.
3. To remove the adverse effects totally, new stair case and stair case cover may be constructed adjoining West wall as shown by the dotted lines.
4. Such construction should be away from the corners by at least 3 feet.

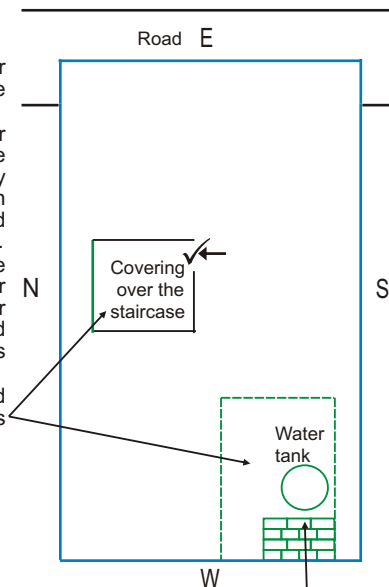

Shift the weights & water tank to SouthWest having at least 3 feet of gap from corners as shown.

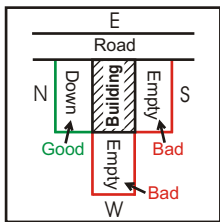

Vastu effects on the residents of the shaded building :

Road is towards East, causing men folk being happy & intelligent. West is empty, causing men folk having low self confidence. North neighbor's house is at lower level, causing female folk enjoying healthy & happy life. South is empty, causing female folk having low self confidence.

On the Northern side there are constructions thus causing energy flowing to this house. However there is no neighbor's constructions in South & West, energy does not flow out. Hence vastu adverse effects will be mild.

- Wrong Construction
- Right Construction
- Main wall
- Construction
- ✓ Door (Right)
- X Door (Wrong)

Adverse vastu effects on the whole building :

On the ground floor Balcony is constructed on East wall and curved causing constriction of East-NorthEast corner. Stair case is on NorthEast corner and abutting North wall. **On the terrace** some weights are placed in NorthEast corner. Stair case cover is adjoining North-NorthEast wall. **In this building**, complete family being unwell, have irritable temper & low esteem. In particular head of the family & earning members being a worried lot and no progress in family is indicated. First & fourth child having severe troubled life & marital discords.

Ground Floor (as is now)

Severe Effects:

Balcony is on the East wall causing serious ailments (blood pressure & heart) among men folk, insecurity feelings, irritable temper and loss of

Severe Effects:

Balcony is rounded off causing East-NorthEast corner is constricted. This results in all family members specially earning members being always worried, unwell, having no progress, financial stringency, no recognition in society and first & fourth child (if male) having troublesome life and marital discords.

Severe Effects:

Stair case is abutting North wall & NorthEast corner causing all family members specially earning members being always worried, unwell, having no progress, financial stringency, no recognition in society and first & fourth child having troublesome life and marital discords.

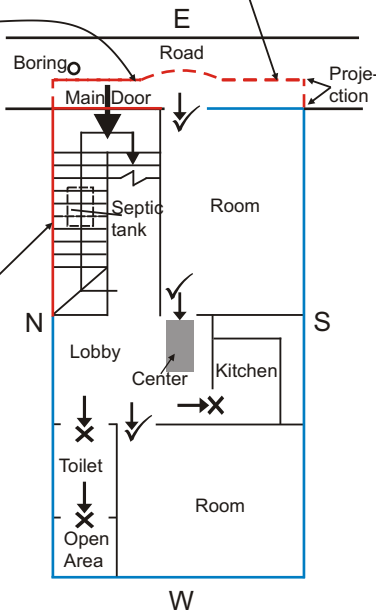

Ground Floor (After Vastu Remedies)

As shown in the figure erect pillars under the balcony, on each floor up to the terrace so that weight on East walls is reduced. Or else complete balcony may be demolished.

Demolish the rounded portion of balcony as shown to make it straight.

1. Cut the concrete between wall and stair case (at least 3 inches) thus separating the two.
2. In no case shall the stair case abut the North & East wall.
3. To withstand the weight of stair case erect a wall at least 3 inches away from the main wall.

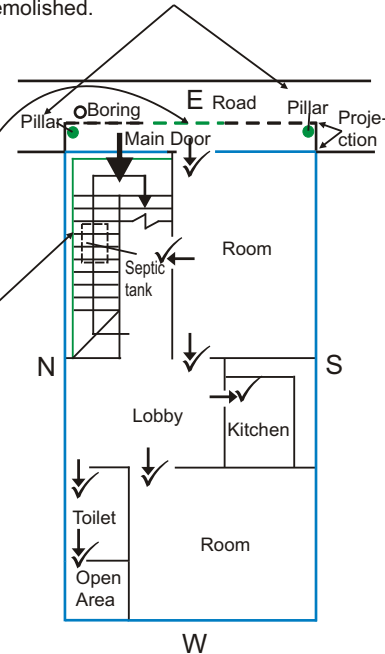

Terrace (After Vastu Remedies)

As shown in the figure erect pillars under the balcony, on each floor up to the terrace so that weight on East walls is reduced. Or else complete balcony may be demolished.

1. Remove the roof of the stair case cover.
2. Cover the open space as shown (shaded area).
3. For this purpose construction material may be same or lighter than that of the room.
4. No need to have a pillar supporting this covering.

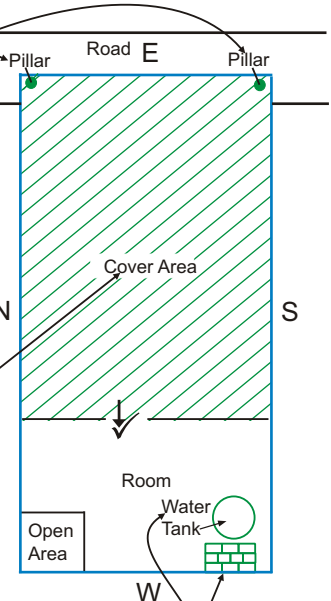

Shift the water tank & weights to SouthWest having at least 3 feet of gap from corners as shown.

Terrace (as is now)

Severe Effects:

Some weights in NorthEast corner causing all family members specially earning members being always worried, unwell, having no progress, financial stringency, no recognition in society and first & fourth child having troublesome life and marital discords.

Severe Effects:

Stair case cover is abutting North-NorthEast wall and water tank is over it, causing all family members specially earning members being always worried, unwell, having no progress, financial stringency, no recognition in society and first & fourth child (if female) having troublesome life and marital discords.

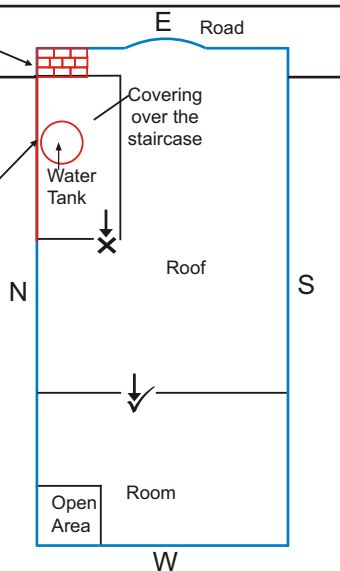

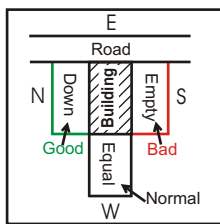

Vastu effects on the residents of the shaded building :

Road is towards East, causing men folk being happy & intelligent. West neighbor's house is at equal level, causing no effect. North neighbor's construction is at lower level, causing female folk being healthy. South is empty, female folk having low self confidence.

On the Northern side there are constructions thus causing energy flowing to this house. However there is West neighbor's constructions also. Energy flows out too. Hence vastu adverse effects will be minimized.

Adverse vastu effects on the whole building :

On the ground floor septic tank is towards East-SouthEast. Balcony is constructed on East wall. Boring in East is towards SouthEast. On the terrace toilet is placed on SouthEast corner. In this building, complete family being unwell, have irritable temper & low esteem. Indebtedness, fights & disputes, no peace of mind, fire & theft hazards, court-cases and problems with administration are indicated. Second & sixth child (if male severe and if female minor) having troubled life & marital discords.

Ground Floor (as is now)

Severe Effects:

Balcony is on the East wall causing serious ailments (blood pressure & heart) among men folk, insecurity feelings, irritable temper and loss of name & fame.

Severe Effects:

Septic tank is in East-SouthEast, causing male folk being unwell, indebtedness, fights & disputes, mental worries, fire & theft hazards, court cases, problems with administration and second & sixth child (if male) having troublesome life & marital discords.

Severe Effects:

Boring in East is towards SouthEast, causing serious ailments among men folk, insecurity feelings, loss of name & fame, financial stringency, court cases problems with administration, being child less or abortions etc.

Minor Effects:

Loft is adjoining NorthWest corner causing female folk being unwell, indebtedness, fights & disputes, mental worries and third & seventh child having troublesome life.

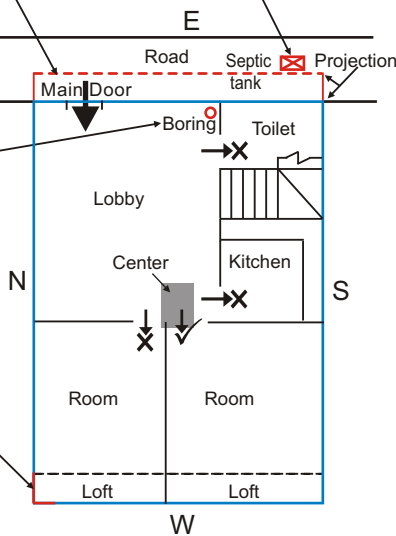

Terrace (as is now)

Severe Effects:

Toilet is adjoining SouthEast corner, causing female folk being unwell, indebtedness, fights & disputes, mental worries, fire & theft hazards, court cases, problems with administration and second & sixth child having troublesome life & marital discords.

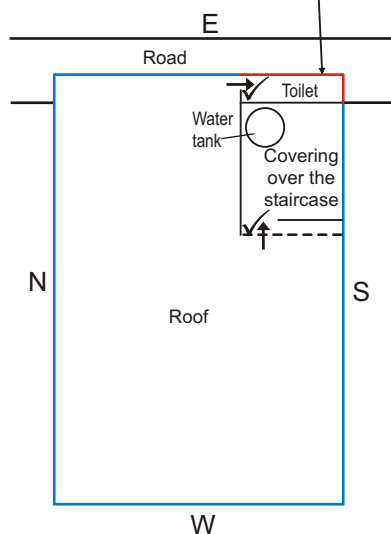

Ground Floor (After Vastu Remedies)

As shown in the figure erect pillars under the balcony, on each floor up to the terrace so that weight on East walls is reduced. Or else complete balcony may be demolished.

Shift the bore well to the East-NorthEast as shown and fill up the earlier bore well with sand and level the same.

Shift the Septic tank to the place shown in East. Fill the earlier tank with sand & level the ground.

Loft may be constructed as shown.

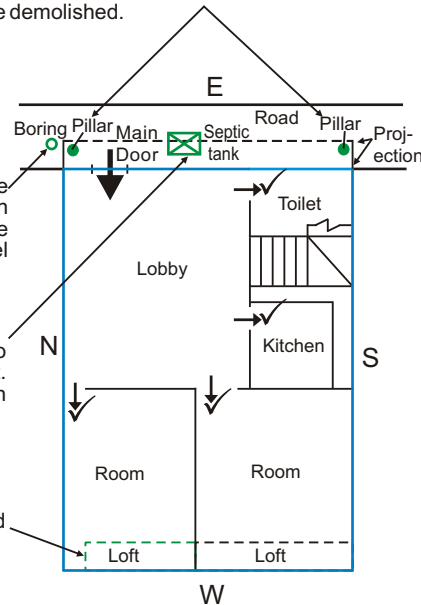

Terrace (After Vastu Remedies)

1. Remove the roof of the toilet, the adverse effects being eliminated.
2. If this is not possible, then demolish the toilet totally.
3. New toilet may be constructed adjoining South or West wall as shown by the dotted lines.
4. The such construction should be away from the corners by at least 3 feet.

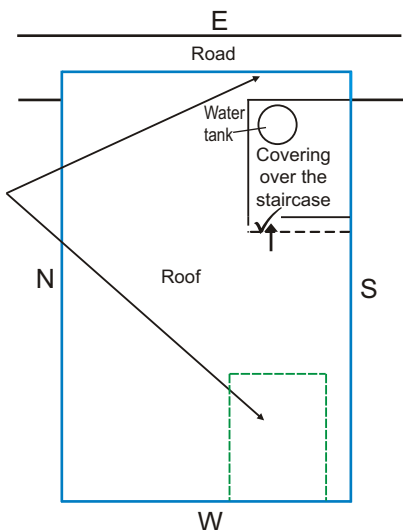

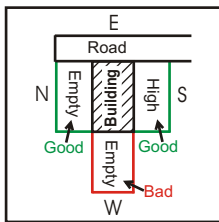

Vastu effects on the residents of the shaded building :

Road is towards East, causing men folk being happy & intelligent. West is empty, causing low self confidence among men folk. North is empty, causing female folk enjoying sound health. South neighbor's house is at higher level, causing female folk having increased self confidence.

[There being no neighbor's construction in North & East side, no energy flows to this house. However there is South neighbor's constructions, energy flows out. Hence vastu adverse effects will be severe.]

- Wrong Construction
- Right Construction
- Main wall
- Construction
- ✓ ← Door (Right)
- X ← Door (Wrong)

Adverse vastu effects on the whole building :

In this house, basement is in the complete building and main entrance & stair case being in NorthEast consequences of vastu defects are very severe. On the ground floor Balcony is constructed on East wall. Stair case is on NorthEast corner adjoining North-NorthEast wall. On the terrace toilet is placed on SouthEast corner. Stair case cover is adjoining NorthEast wall and water tank is over this causing multiplying effect of vastu defects. In this building, complete female folk being unwell, abortions, no male issues, indebtedness, fights & disputes, no peace of mind, fire & theft hazards, court-cases and problems with administration are indicated. Head of the family & male children being unwell, have bad habits & low esteem, being convicted, going to jail and even death are indicated. Second & sixth child having severe troubled life & marital discords. First child if female severe and if male mild troubled life & marital discords.

Ground Floor (as is now)

Severe Effects:

Stair case is abutting North wall & NorthEast corner causing all family members specially earning members being always worried, unwell, having no progress, financial stringency, no recognition in society and first & fourth child having troublesome life and marital discords.

Severe Effects:

Balcony is on the East wall causing serious ailments (blood pressure & heart) among men folk, insecurity feelings, irritable temper and loss of name & fame.

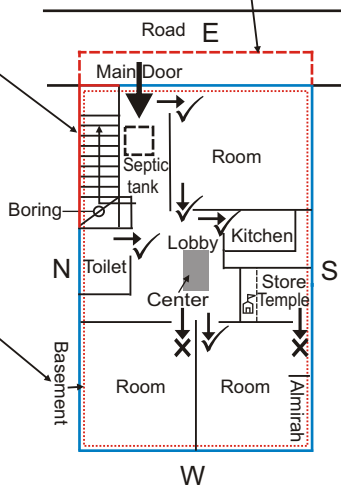

Severe Effects:

Main road is in East and basement is constructed in the whole building. According to vastu road is also the portion of house. Causes East portion become heavier than West. This results in serious ailments among men folk, insecurity feelings, loss of name & fame, financial stringency, court cases problems with administration, being child less or abortions etc.

Ground Floor (After Vastu Remedies)

As shown in the figure erect pillars under the balcony, on each floor up to the terrace so that weight on East walls is reduced. Or else complete balcony may be demolished.

1. Cut the concrete between wall and stair case (at least 3 inches) thus separating the two.
2. In no case shall the stair case abut the North & East wall.
3. To withstand the weight of stair case erect a wall at least 3 inches away from the main wall.

Fill the basement with sand & level the ground. It is best to maintain floor level 2.5 feet high than road.

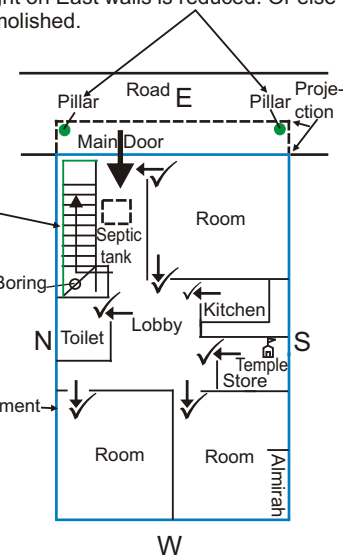

Terrace (as is now)

Severe Effects:

Toilet is adjoining SouthEast corner, causing female folk being unwell, indebtedness, fights & disputes, mental worries, fire & theft hazards, court cases, problems with administration and second & sixth child having troublesome life & marital discords.

Severe Effects:

Stair case cover is abutting North-NorthEast wall and water tank is over it, causing all family members specially earning members being always worried, unwell, having no progress, financial stringency, no recognition in society and first & fourth child (if female) having troublesome life and marital discords.

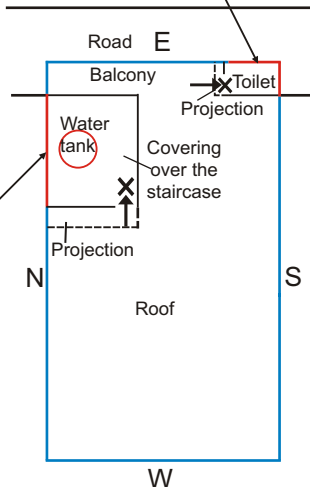

Terrace (After Vastu Remedies)

1. Remove the roof of the toilet, the adverse effects being eliminated.
2. If this is not possible, then demolish the toilet totally.
3. New toilet may be constructed adjoining South or West wall as shown by the dotted lines.
4. Such construction should be away from the corners by at least 3 feet.

1. Remove the roof of stair case cover, the adverse effects being eliminated.
2. If however, stair case cover needs to be covered, the same should be shifted by at least 3 feet from North wall as shown. It would reduce the adverse effects.
3. To remove the adverse effects totally, new stair case and stair case cover may be constructed adjoining West wall as shown by the dotted lines.
4. The such construction should be away from the corners by at least 3 feet.

Shift the water tank to SouthWest having at least 3 feet of gap from corners as shown.

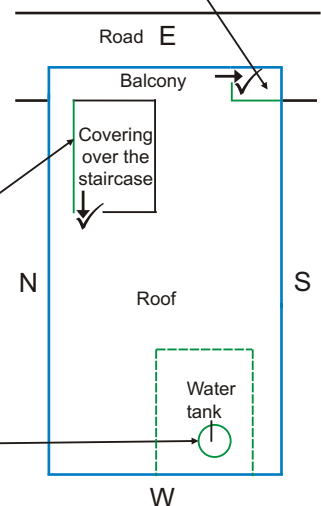

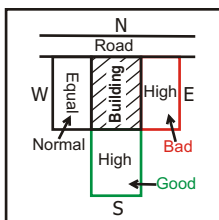







Vastu effects on the residents of the shaded building :

Road to the North of the building resulting in female folk being healthy & intelligent. Southern neighbor's house is high causing self confidence among female folk. Eastern neighbor's house is high causing low self esteem among males. Western neighbor's house is at same level, no adverse effect.

On the Eastern side there are constructions thus causing energy flowing to this house. However South & West neighbor's constructions also receive this energy. Hence vastu adverse effects being average.

-  Wrong
 Right
 Main wall
 Construction
 Door (Right)
 Door (Wrong)

Adverse vastu effects on the whole building :

On the ground floor septic tank & borewell are towards North-NorthWest. Stair case adjoining North-NorthWest wall. Kitchen is adjoining Eastern wall. Balcony is on the North wall. **On the terrace** toilet towards NorthWest corner. In construction NorthEast is constricted. In this building, female folk being unwell, have irritable temper, financial stringency, indebtedness, fights & disputes, no peace on mind, insolvency, court-cases and problems with administration are indicated. Third & seventh child (if female severe and if male minor) having troubled life & marital discords.

Ground Floor (as is now)

Severe Effects:

Septic tank & Bore well are towards North-NorthWest causing female folk being unwell, indebtedness, fights & disputes, mental worries, insolvency, court cases, problems with administration and third & seventh child having troublesome life & marital discords.

Minor Effects:

Stair case is adjoining North-NorthWest wall and abutting NorthWest corner causing female folk being unwell, indebtedness, fights & disputes, mental worries, insolvency, court cases, problems with administration and third & seventh child having troublesome life & martial discords.

Severe Effects:

Balcony is on the North wall causing financial stringency, female folk being unwell, irritable temper and loss of name and fame.

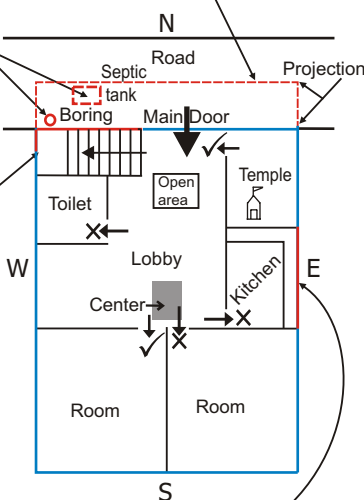

Minor Effects:

Kitchen slab is adjoining Eastern wall.
Residents will have no peace of mind &
no compatibility among couples.

Terrace (as is now)

Severe Effects:

Toilet is in the NorthWest corner causing female folk being unwell, indebtedness, fights & disputes, mental worries, insolvency, court cases, problems with administration and third & seventh child having troublesome life & marital discords.

Severe Effects:

In the construction, East, North & NorthEast are constricted causing financial stringency, complete family worried, unwell, no progress, residents having irritable temper, low esteem and first & fourth child having troublesome life & marital discords.

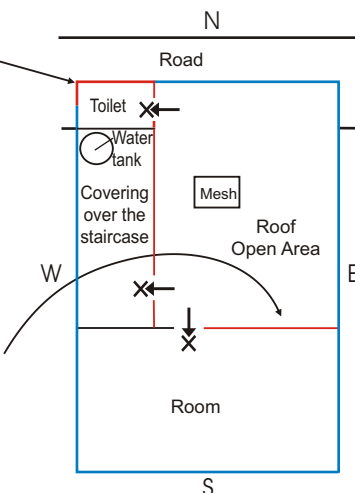

Ground Floor (After Vastu Remedies)

As shown in the figure erect pillars under the balcony, on each floor up to the terrace so that weight on North walls is reduced. Or else complete balcony may be demolished.

Shift the Septic tank to the place shown. Fill the earlier tank with sand & level the ground.

Shift the bore well to the North-East as shown and fill up the earlier bore well with sand.

Cut the concrete between wall and stair case (at least 3 inches) thus separating the two. In no case shall the stair case abut the North wall.

Cut the Kitchen slab such that it is away from the wall by at least three inches. In no case should this abut East wall.

Prayer room should be in SouthWest thus making The Lord head of the house so that He Himself protects the residents.

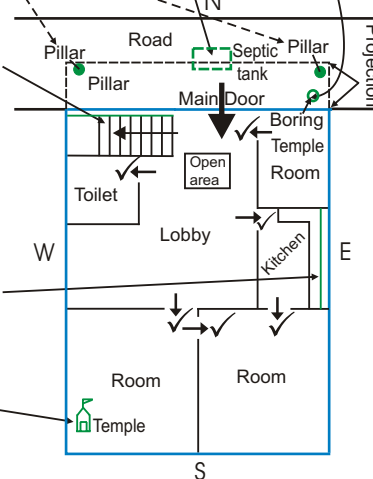

Terrace (After Vastu Remedies)

As shown in the figure erect pillars under the balcony, on each floor up to the terrace so that weight on North walls is reduced. Or else complete balcony may be demolished.

1. Cover the open space as shown (shaded area).
2. For this purpose construction material may be same or lighter than that of the room.
3. No need to have a pillar supporting this covering.

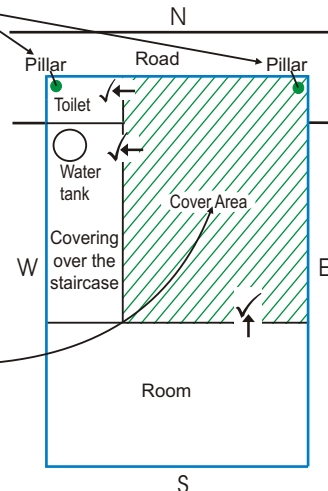

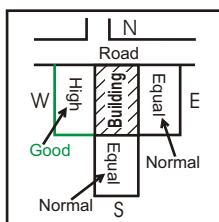

Vastu effects on the residents of the shaded building :

Road to the North of the building resulting in female folk being healthy & intelligent. Southern neighbor's house is same level causing no ill effect. Eastern neighbor's house is same, causing no adverse effect. Western neighbor's house is high causing increased self confidence among males.

[On the Eastern side there are constructions thus causing energy flowing to this house. However South & West neighbor's constructions also receive this energy. Hence vastu adverse effects being average.]

- Wrong Construction
- Right Construction
- Main wall
- Construction
- Door (Right)
- Door (Wrong)

Adverse vastu effects on the whole building :

On the ground floor main door & bore well are towards North-NorthWest. Towards North-NorthWest, there is street thrust also. Stair case is abutting Eastern wall. On the terrace NorthEast is constricted. In this building, female folk being unwell, have irritable temper, financial stringency, indebtedness, fights & disputes, no peace on mind, insolvency, court-cases and problems with administration are indicated. First & fourth child being having troubled life & marital discords. Third & seventh child (if female severe and if male minor) having troubled life & marital discords.

Ground Floor (as is now)

Severe Effects:

Main door is towards North-NorthWest. There is street thrust in North-NorthWest. Causing female folk being unwell, indebtedness, fights & disputes, mental worries, insolvency, court cases, problems with administration and third & seventh child having troublesome life & marital discords.

Severe Effects:

Bore well is towards West-NorthWest causing male folk being unwell, indebtedness, fights & disputes, mental worries, insolvency, court cases, problems with administration and third & seventh child having troublesome life & marital discords.

Minor Effects:

Stair case is adjoining Eastern wall causing serious ailments among men folk, insecurity feelings, loss of name & fame, financial stringency, court cases problems with administration, being child less or abortions etc.

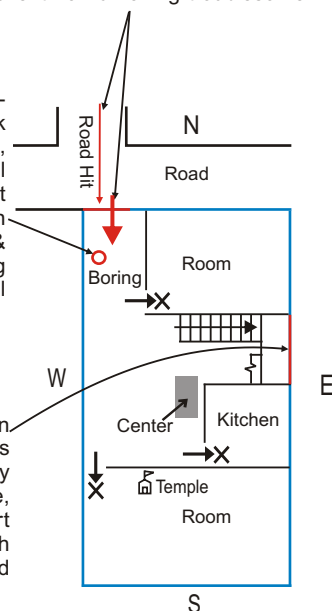

Terrace (as is now)

Minor Effects:

On the terrace construction has constricted NorthEast corner. However the roof is rectangular. Hence adverse effects are minimal. Consequences are all family members specially earning members being always worried, unwell, having no progress, financial stringency, no recognition in society and first & fourth child having troublesome life and marital discords.

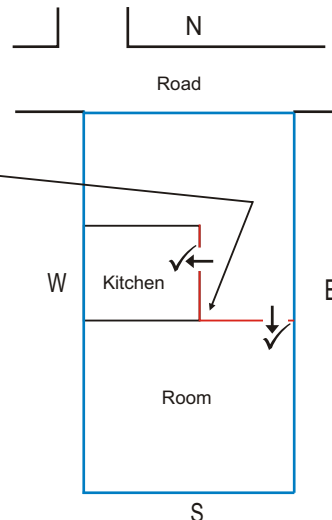

Ground Floor (After Vastu Remedies)

Facing the street thrust completely erect two wall at least 4.5 inches thick each and 8 feet height. Gap between these walls should be at least 4 inches. Walking space should be provided between these walls and main North wall.

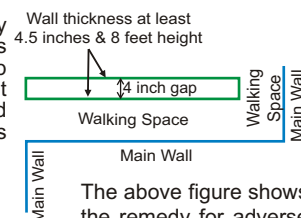

The above figure shows the remedy for adverse street thrust.

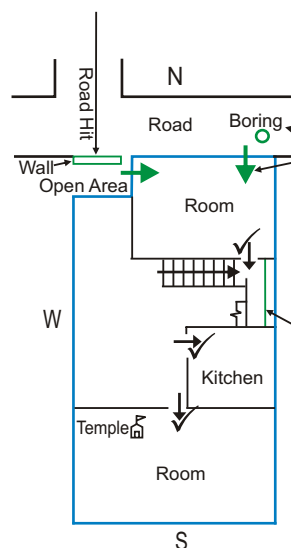

Shift the main door & bore well to the North-NorthEast as shown and fill up the earlier bore well with sand and level the same.

Cut the concrete between wall and stair case (at least 3 inches) thus separating the two. In no case shall the stair case abut the East wall.

Terrace (After Vastu Remedies)

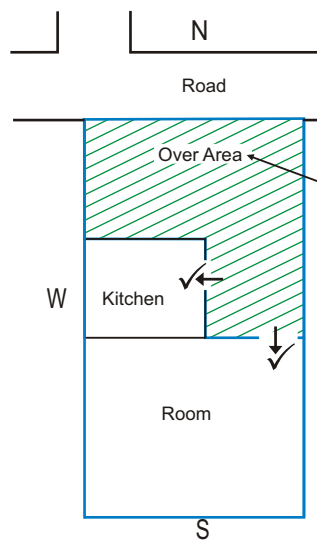

1. Cover the open space as shown (shaded area).
2. For this purpose construction material may be same or lighter than that of the room.
3. No need to have a pillar supporting this covering.
4. Slope of roof shall be towards North.

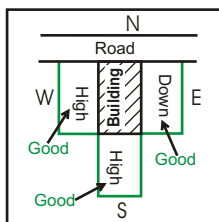

Vastu effects on the residents of the shaded building :

Road to the North of the building resulting in female folk being healthy & intelligent. Southern neighbor's house is high causing increased self confidence among female folk. Eastern neighbor's house is low causing Sound health to men folk. Western neighbor's house is high, causing increased self confidence among men folk.

On the Eastern side there are constructions thus causing energy flowing to this house. However South & West neighbor's constructions also receive this energy. Hence vastu adverse effects being average.

- Wrong Construction
- Right Construction
- Main wall
- Construction
- ✓ ← Door (Right)
- X ← Door (Wrong)

Adverse vastu effects on the whole building :

On the ground floor main door in North is towards NorthWest. Stair case is adjoining NorthWest corner abutting North-NorthWest wall. Kitchen slab & Loft are on East wall. Balcony is on North wall. **On the terrace** Water tank is adjoining East wall. In this building, female folk being unwell, have irritable temper, financial stringency, indebtedness, fights & disputes, no peace on mind, insolvency, court-cases and problems with administration are indicated. First & fourth child being having troubled life & marital discords. Men folk being having mild ailments & low esteem. Third & seventh child (if female severe and if male minor) having troubled life & marital discords.

Ground Floor (as is now)

Severe Effects:

Balcony is on the North wall causing financial stringency, female folk being unwell, irritable temper and loss of name and fame.

Severe Effects:

Stair case is adjoining NorthWest corner causing female folk being unwell, indebtedness, fights & disputes, mental worries, insolvency, court cases, problems with administration and third & seventh child having troublesome life & marital discords.

Severe Effects:

Main door in North is towards NorthWest, causing financial stringency, female folk being unwell, irritable temper and loss of name and fame.

Minor Effects:

Kitchen slab is adjoining Eastern wall. Residents will have no peace of mind & no compatibility among couples.

Minor Effects:

Loft & Almirah are abutting Eastern wall causing serious ailments among men folk, insecurity feelings, loss of name & fame, financial stringency, court cases problems with administration, being child less or abortions etc.

Minor Effects:

Loft & Almirah are adjoining SouthEast corner & abutting East-SouthEast wall causing men folk being unwell, indebtedness, fights & disputes, mental worries, fire & theft hazards, court cases, problems with administration and second & sixth child having troublesome life & marital discords.

Terrace (as is now)

Minor Effects:

Stair cover is at right place, however residents of room no. 1 having troubled life.

Severe Effects:

Water tank is adjoining Eastern wall causing serious ailments among men folk, insecurity feelings, loss of name & fame, financial stringency, court cases problems with administration, being child less or abortions etc.

Ground Floor (After Vastu Remedies)

As shown in the figure erect pillars under the balcony, on each floor up to the terrace so that weight on North walls is reduced. Or else complete balcony may be demolished.

Shift the main door towards North-NorthEast as shown

Cut the concrete between wall and stair case (at least 3 inches) thus separating the two. In no case shall the stair case abut the North wall.

Shift the kitchen & toilet as shown so that other doors are at exalted place.

Loft & almirah be shifted as shown.

Terrace (After Vastu Remedies)

As shown in the figure erect pillars under the balcony, on each floor up to the terrace so that weight on North walls is reduced. Or else complete balcony may be demolished.

From stair case cover up to the room no. 1 (as shown in the shaded area) should be covered with similar or heavier material for construction

Shift the water tank to SouthWest as shown.

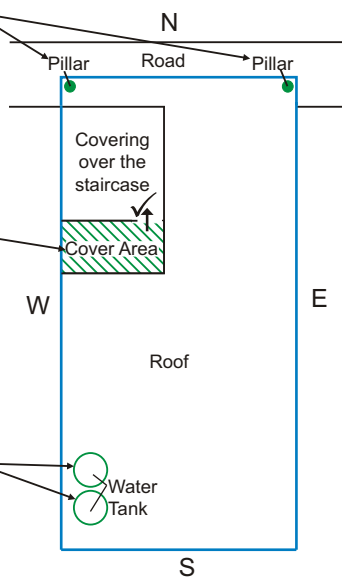
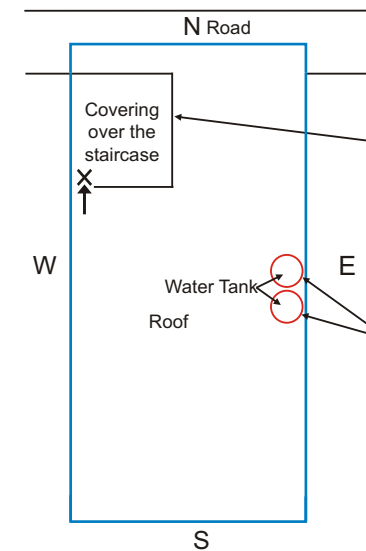
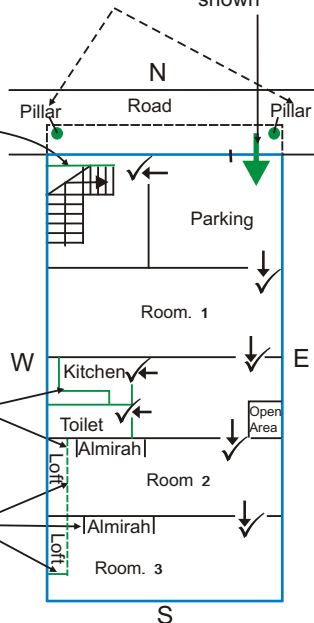
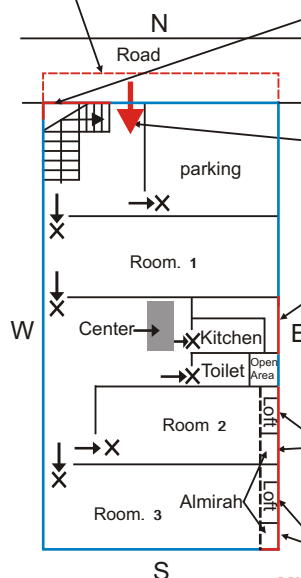

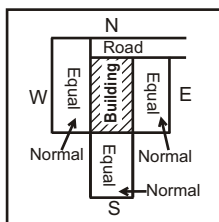

Vastu effects on the residents of the shaded building :

Road to the North of the building resulting in female folk being healthy & intelligent. Southern neighbor's house is similar, causing no effect. Eastern neighbor's house is similar, causing no effect. Western neighbor's house is similar, causing no effect.

On the Eastern side there are constructions thus causing energy flowing to this house. However South & West neighbor's constructions also receive this energy. Hence vastu adverse effects being average.

- Wrong Construction
- Right Construction
- Main wall
- Construction
- Door (Right)
- Door (Wrong)

Adverse vastu effects on the whole building :

On the ground floor septic tank towards North-NorthEast. Stair case is adjoining NorthEast corner abutting East-NorthEast wall. Balcony in the NorthEast is constricted. Main door in NorthEast is benevolent reducing adverse effects. Balcony is on North wall. **On the terrace** Stair case cover is on NorthEast corner. Balcony in NorthEast is constricted. Thus resulting in complete family being worried, unwell, no progress, financial stringency, low esteem, indebtedness, fights & disputes, no peace of mind and problems with administration. First & fourth child being having troubled life & marital discords. Third & seventh child (if female) having troubled life & marital discords.

Ground Floor (as is now)

Severe Effects:

Septic tank in North-NorthWest causing female folk being unwell, indebtedness, fights & disputes, mental worries, insolvency, court cases, problems with administration and third & seventh child if female having troublesome life & marital discords.

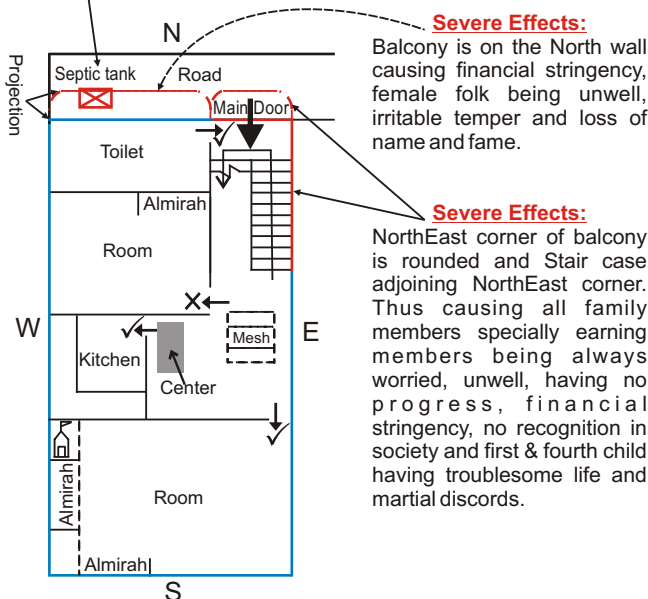

Severe Effects:

Balcony is on the North wall causing financial stringency, female folk being unwell, irritable temper and loss of name and fame.

Severe Effects:

NorthEast corner of balcony is rounded and Stair case adjoining NorthEast corner. Thus causing all family members specially earning members being always worried, unwell, having no progress, financial stringency, no recognition in society and first & fourth child having troublesome life and marital discords.

Terrace (as is now)

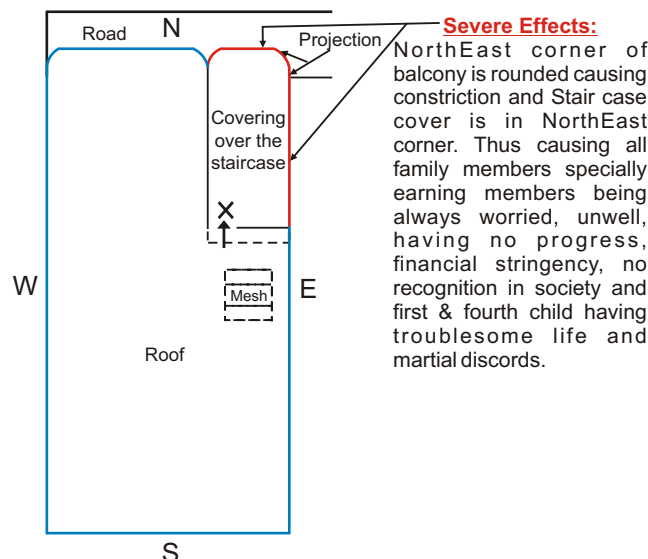

Severe Effects:

NorthEast corner of balcony is rounded causing constriction and Stair case cover is in NorthEast corner. Thus causing all family members specially earning members being always worried, unwell, having no progress, financial stringency, no recognition in society and first & fourth child having troublesome life and marital discords.

Ground Floor (After Vastu Remedies)

As shown in the figure erect pillars under the balcony, on each floor up to the terrace so that weight on North walls is reduced. Or else complete balcony may be demolished.

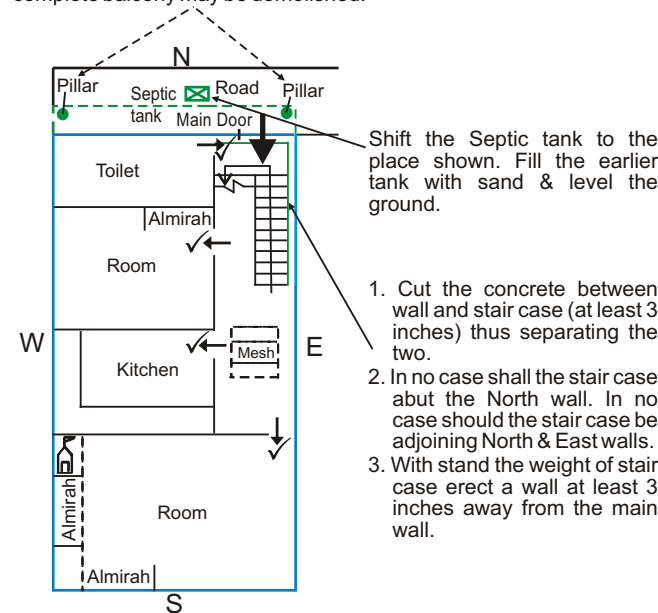

Shift the Septic tank to the place shown. Fill the earlier tank with sand & level the ground.

1. Cut the concrete between wall and stair case (at least 3 inches) thus separating the two.
2. In no case shall the stair case abut the North wall. In no case should the stair case be adjoining North & East walls.
3. With stand the weight of stair case erect a wall at least 3 inches away from the main wall.

Terrace (After Vastu Remedies)

As shown in the figure erect pillars under the balcony, on each floor up to the terrace so that weight on North walls is reduced. Or else complete balcony may be demolished.

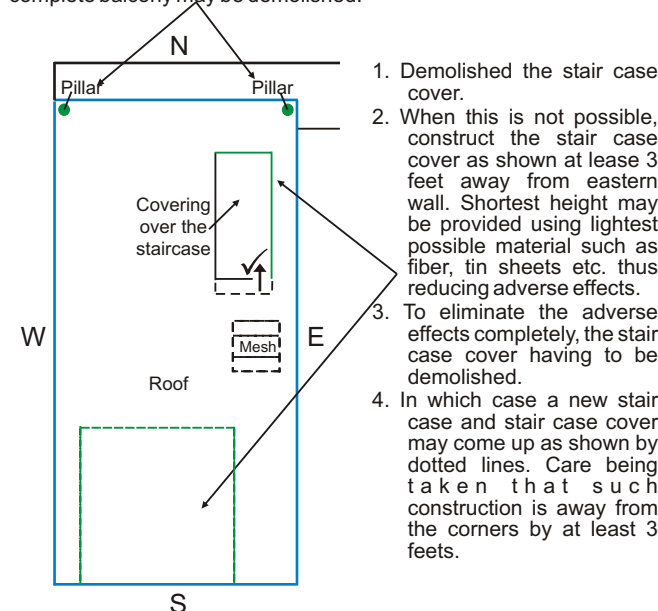

1. Demolished the stair case cover.
2. When this is not possible, construct the stair case cover as shown at least 3 feet away from eastern wall. Shortest height may be provided using lightest possible material such as fiber, tin sheets etc. thus reducing adverse effects.
3. To eliminate the adverse effects completely, the stair case cover having to be demolished.
4. In which case a new stair case and stair case cover may come up as shown by dotted lines. Care being taken that such construction is away from the corners by at least 3 feet.

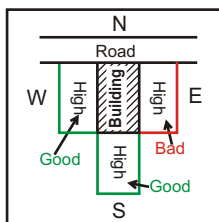

Vastu effects on the residents of the shaded building :

Road to the North of the building resulting in female folk being healthy & intelligent. Southern neighbor's house is same level causing no ill effect. Eastern neighbor's house is higher, causing men folk being unwell. Western neighbor's house is high causing increased self confidence among males.

[On the Eastern side there are constructions thus causing energy flowing to this house. However South & West neighbor's constructions also receive this energy. Hence vastu adverse effects being average.]

- Wrong Construction
- Right Construction
- Main wall
- Construction
- ✓ Door (Right)
- ✗ Door (Wrong)

Adverse vastu effects on the whole building :

On the ground floor main door is towards North-NorthWest. Stair case is adjoining NorthEast corner abutting North-NorthEast wall. Kitchen slab is abutting Eastern wall. **On the terrace** Water tank is adjoining East wall. Thus resulting in residents being unwell, ill tempered & low esteem are indicated, no progress, financial stringency, indebtedness, fights & disputes, no peace of mind and problems with administration are possible. First & fourth child being having troubled life & marital discords. Third & seventh child (if female) having troubled life & marital discords.

Ground Floor (as is now)

Severe Effects:

Main door in North-NorthWest, causing female folk being unwell, indebtedness, fights & disputes, mental worries, insolvency, court cases, problems with administration and third & seventh child having troublesome life & marital discords.

Minor Effects:

Stair case is adjoining NorthEast corner & abutting North-NorthEast wall causing all family members specially earning members being always worried, unwell, having no progress, financial stringency, no recognition in society and first & fourth child having troublesome life and marital discords.

Minor Effects:

Kitchen slab is adjoining Eastern wall. Residents will have no peace of mind & no compatibility among couples.

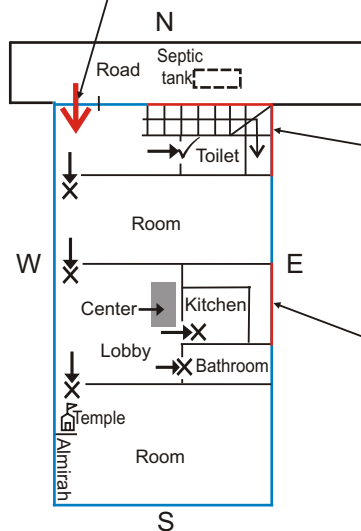

Ground Floor (After Vastu Remedies)

Shift the main door towards North-NorthEast as shown

1. Cut the concrete between wall and stair case (at least 3 inches) thus separating the two.
2. In no case shall the stair case abut the North wall. In no case should the stair case be adjoining North & East walls.
3. With stand the weight of stair case erect a wall at least 3 inches away from the main wall.

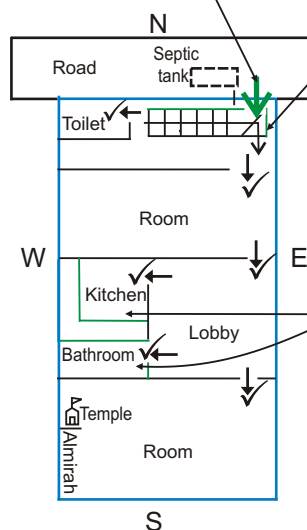

Shift the kitchen & toilet as shown so that other doors are at exalted place.

Terrace (as is now)

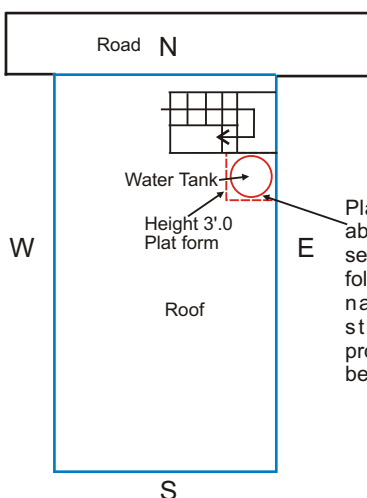

Minor Effects:

Platform & water tank are abutting Eastern wall causing serious ailments among men folk, insecurity feelings, loss of name & fame, financial stringency, court cases problems with administration, being child less or abortions etc.

Terrace (After Vastu Remedies)

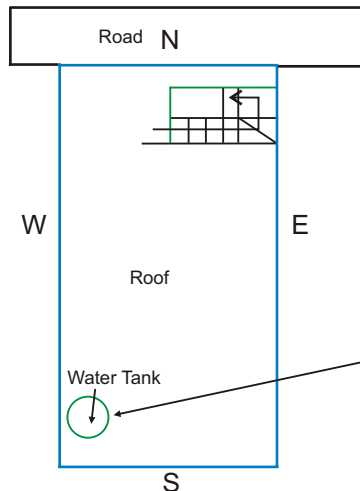

Shift the water tank to SouthWest as shown.

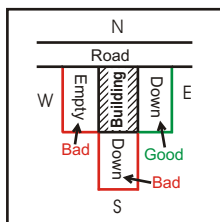

Vastu effects on the residents of the shaded building :

Road to the North of the building resulting in female folk being healthy & intelligent. Southern neighbor's house is lower level causing low self esteem among female folk. Eastern neighbor's house is lower, causing men folk having sound health. Western area is empty, causing low self esteem among men folk.

[On the Eastern side there are constructions thus causing energy flowing to this house. However South neighbor's constructions also receive this energy. Hence vastu adverse effects being average.]

- Wrong Construction
- Right Construction
- Main wall
- Construction
- ✓ Door (Right)
- ✗ Door (Wrong)

Adverse vastu effects on the whole building :

On the ground floor boring is towards North-NorthWest. **On the terrace** Toilet is on NorthWest corner. Thus resulting in female folk being unwell, indebtedness, fights & disputes, mental worries, insolvency, court cases, problems with administration. Third & seventh child (if female severe and if male minor) having troubled life & marital discords.

Ground Floor (as is now)

Severe Effects:

Boring in North-NorthWest, causing female folk being unwell, indebtedness, fights & disputes, mental worries, insolvency, court cases, problems with administration and third & seventh child having troublesome life & marital discords.

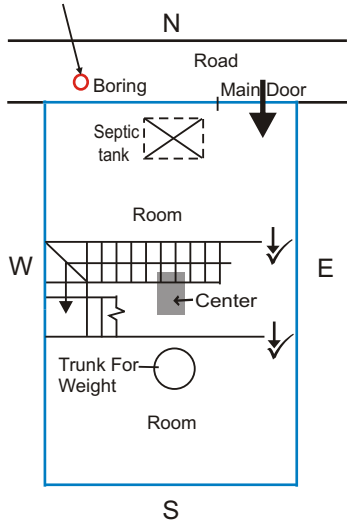

Terrace (as is now)

Severe Effects:

Toilet is in the NorthWest corner and water tank is above that, causing female folk being unwell, indebtedness, fights & disputes, mental worries, insolvency, court cases, problems with administration and third & seventh child having troublesome life & marital discords.

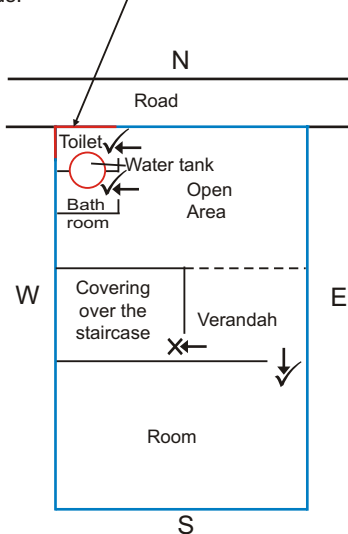

Ground Floor (After Vastu Remedies)

Shift the bore well to the North-NorthEast as shown and fill up the earlier bore well with sand and level the same.

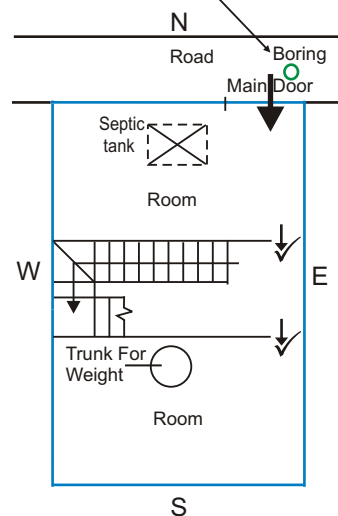

Terrace (After Vastu Remedies)

1. Demolish the roof of toilet and bathroom both.
2. Cover the open space as shown (shaded area).
3. For this purpose construction material may be same or lighter than that of the room.
4. No need to have a pillar supporting this covering.

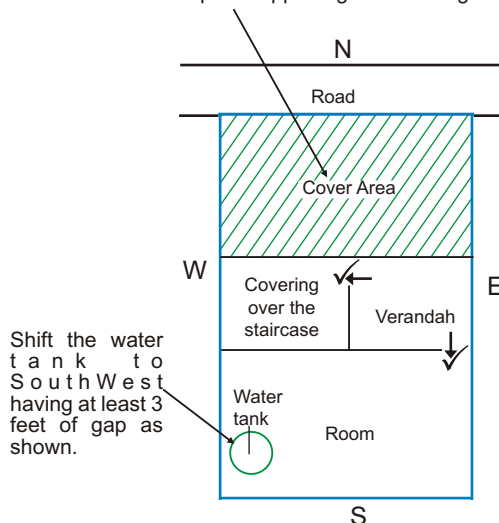



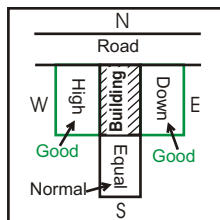



Shift the water tank to South West having at least 3 feet of gap as shown.



Road to the North of the building resulting in female folk being healthy & intelligent. Southern neighbor's house is similar having no effect. Eastern neighbor's house is lower, causing men folk having sound health. Western neighbor's house is higher level, causing increased self confidence among men folk.

On the Eastern side there are constructions thus causing energy flowing to this house. However South & West neighbor's constructions also receive this energy. Hence vastu adverse effects being average.

 Wrong
 Right
 Main wall
 Construction
 Door (Right)
 Door (Wrong)

On the ground floor main door & boring are towards North-NorthWest. Loft & Kitchen slab are adjoining Eastern wall. Balcony is on the North wall. **On the terrace** Toilet is on NorthEast corner and water tank above the same causing multiplying of adverse effects. Kitchen is adjoining Eastern wall. In this building complete family being unwell, childless, abortions, head of the family and in particular earning members being worried, financial stringency, indebtedness, fights & disputes, mental worries, insolvency and problems with administration. First & fourth child having troubled life and marital discords. Third & seventh child (if female severe and if male minor) having troubled life & marital discords.

Severe Effects:

Main door & boring in North-NorthWest, causing female folk being unwell, indebtedness, fights & disputes, mental worries, insolvency, court cases, problems with administration and third & seventh child having troublesome life & martial discords.

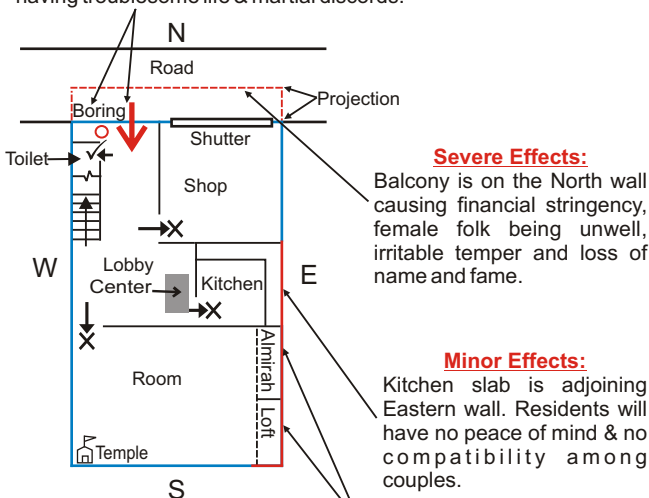

Minor Effects:
Loft & Almirah are adjoining SouthEast corner & abutting East-SouthEast wall causing men folk being unwell, indebtedness, fights & disputes, mental worries, fire & theft hazards, court cases, problems with administration and second & sixth child having troublesome life & martial discords.

Severe Effects:

Toilet is in the NorthEast corner and water tank is above that, causing all family members specially earning members being always worried, unwell, having no progress, financial stringency, no recognition in society and first & fourth child having troublesome life and marital discords.

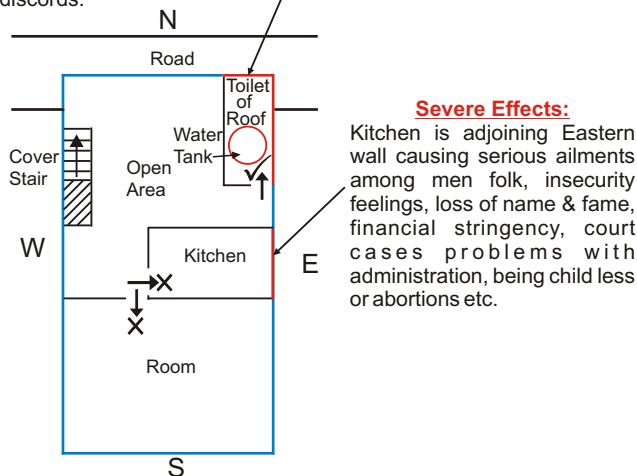

As shown in the figure erect pillars under the balcony, on each floor up to the terrace so that weight on North walls is reduced. Or else complete balcony may be demolished.

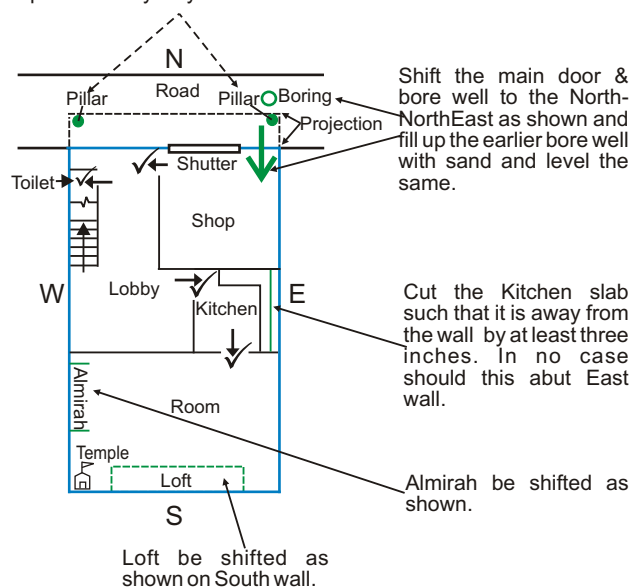

1. Cover the open space as shown (shaded area).
2. For this purpose construction material may be same or lighter than that of the room.
3. No need to have a pillar supporting this covering.
4. Slope of roof shall be towards North.

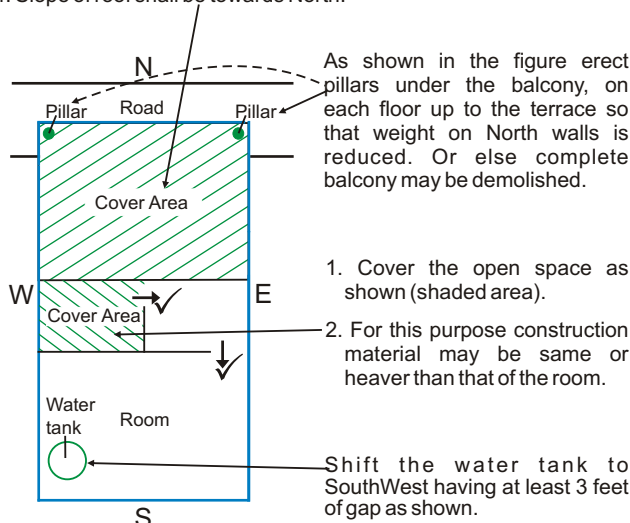

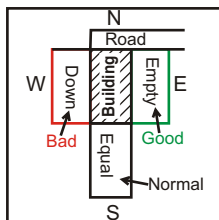

Vastu effects on the residents of the shaded building :

Road to the North of the building resulting in female folk being healthy & intelligent. Southern neighbor's house is similar having no effect. Eastern area is empty. Western neighbor's house is low level, causing ill health to men folk.

[East & North being empty, this house does not receive any energy, however there being construction in South & West, energy will flow that side. This results in ill effects of vastu being severe.]

- Wrong Construction
- Right Construction
- Main wall
- Construction
- ✓↖ Door (Right)
- ✗↖ Door (Wrong)

Adverse vastu effects on the whole building :

On the ground floor boring is in towards North-NorthWest. Stair case adjoining NorthWest corner & abutting North-NorthWest wall. Loft & Kitchen slab is abutting Eastern wall. Wall on the prime central area. **On the terrace** Toilet is on NorthEast corner and some weight on the SouthWest corner. In this building complete family being unwell, childless, abortions, head of the family and in particular earning members being worried, financial stringency, indebtedness, fights & disputes, mental worries, insolvency and problems with administration. First & fourth child having troubled life and marital discords. Third & seventh child (if female severe and if male minor) having troubled life & marital discords.

Ground Floor (as is now)

Severe Effects:

Boring is in North-NorthWest and stair case is adjoining NorthWest corner, causing female folk being unwell, indebtedness, fights & disputes, mental worries, insolvency, court cases, problems with administration and third & seventh child having troublesome life & marital discords.

Minor Effects:

Kitchen slab is adjoining Eastern wall. Residents will have no peace of mind & no compatibility among couples.

Minor Effects:

Loft is abutting Eastern wall causing serious ailments among men folk, insecurity feelings, loss of name & fame, financial stringency, court cases problems with administration, being child less or abortions etc.

Construction in the prime central area has mild adverse effects.

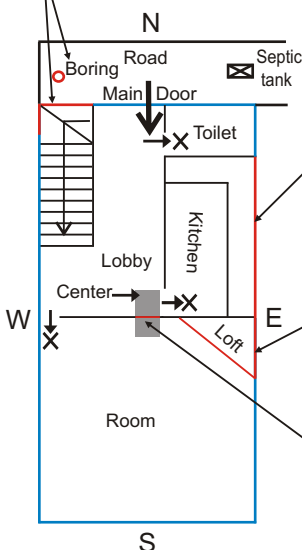

Ground Floor (After Vastu Remedies)

Cut the concrete between wall and stair case (at least 3 inches) thus separating the two. In no case shall the stair case abut the North wall.

Shift the Septic tank to the place shown. Fill the earlier tank with sand & level the ground.

Shift the bore well to the North-NorthEast as shown and fill up the earlier bore well with sand and level the same.

Cut the Kitchen slab such that it is away from the wall by at least three inches. In no case should this abut East wall.

Shift the wall as shown to clear the prime central area.

Shift the lofts to the West or South wall leaving corners free as shown.

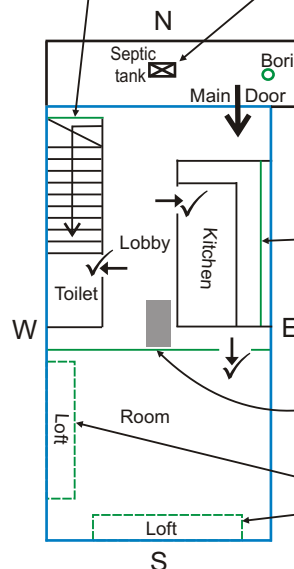

Terrace (as is now)

Severe Effects:

Toilet is in the NorthEast corner, causing all family members specially earning members being always worried, unwell, having no progress, financial stringency, no recognition in society and first & fourth child having troublesome life and marital discords.

Severe Effects:

Heavy weight on the SouthWest corner causing head of the family, first & fifth child living outside the house.

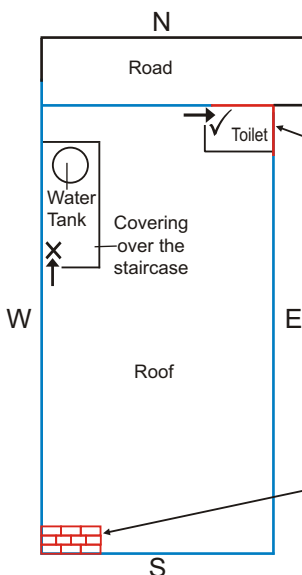

Terrace (After Vastu Remedies)

1. Remove the roof on the toilet, the adverse effects being eliminated.
2. If this is not possible demolish toilet.
3. New toilet may be constructed adjoining South or West wall as shown by the dotted lines.
4. The such construction should be away from the corners by at least 3 feet.

Shift the heavy construction from SouthWest corner by atleast 3 feet as shown.

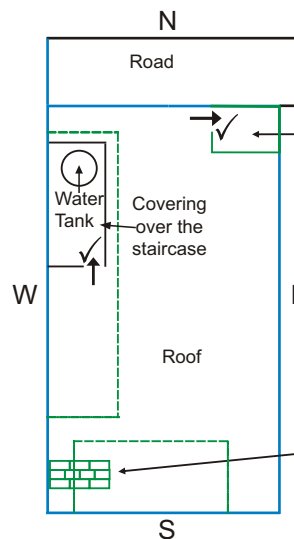

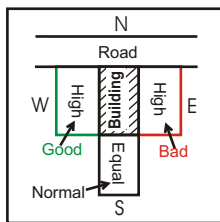

Vastu effects on the residents of the shaded building :

Road to the North of the building resulting in female folk being healthy & intelligent. Southern neighbor's house is similar having no effect. Eastern neighbor's house is higher, causing men folk being unwell. Western neighbor's house is high causing increased self confidence among males.

[On the Eastern side there are constructions thus causing energy flowing to this house. However South & West neighbor's constructions also receive this energy. Hence vastu adverse effects being average.]

- Wrong Construction
- Right Construction
- Main wall
- Construction
- ✓ Door (Right)
- X Door (Wrong)

Adverse vastu effects on the whole building :

On the ground floor septic tank is towards North-NorthWest. On the terrace stair case cover is adjoining North wall of the room. In this building female folk being unwell, indebtedness, fights & disputes, mental worries, insolvency, court cases, problems with administration and third & seventh child having troublesome life & martial discords are indicated.

Ground Floor (as is now)

Severe Effects:

Septic tank is in North-NorthWest causing female folk being unwell, indebtedness, fights & disputes, mental worries, insolvency, court cases, problems with administration and third & seventh child having troublesome life & martial discords.

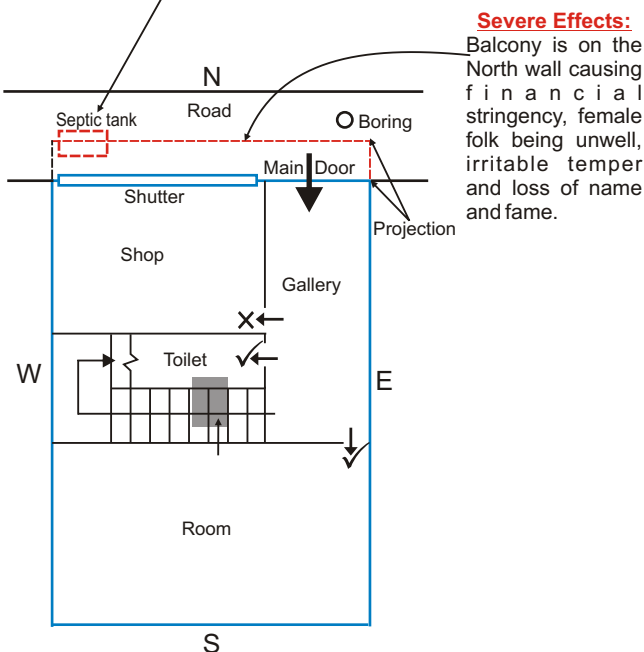

Severe Effects:

Balcony is on the North wall causing financial stringency, female folk being unwell, irritable temper and loss of name and fame.

Ground Floor (After Vastu Remedies)

As shown in the figure erect pillars under the balcony, on each floor up to the terrace so that weight on North walls is reduced. Or else complete balcony may be demolished.

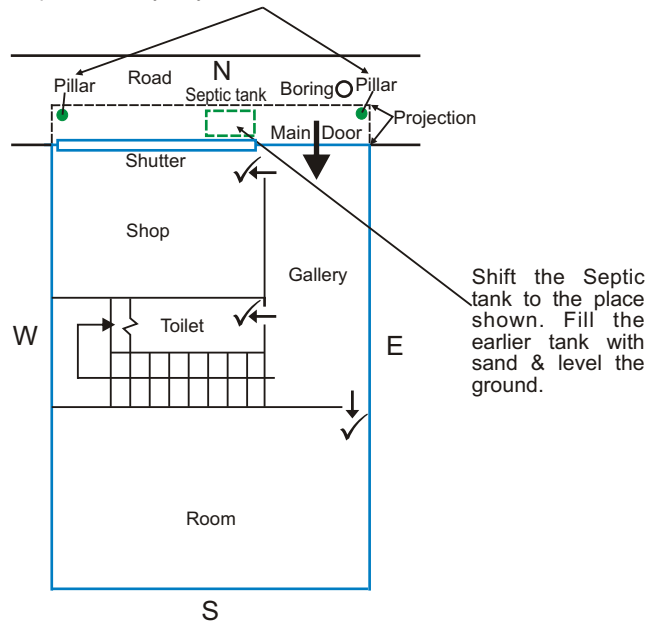

Shift the Septic tank to the place shown. Fill the earlier tank with sand & level the ground.

Terrace (After Vastu Remedies)

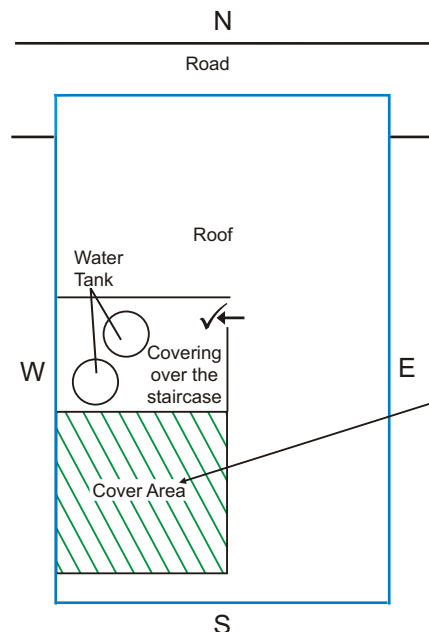

From stair case cover up to South cover the area (as shown in the shaded area) using similar construction material. Ensure that this is at least 3 feet away from South wall.

Terrace (as is now)

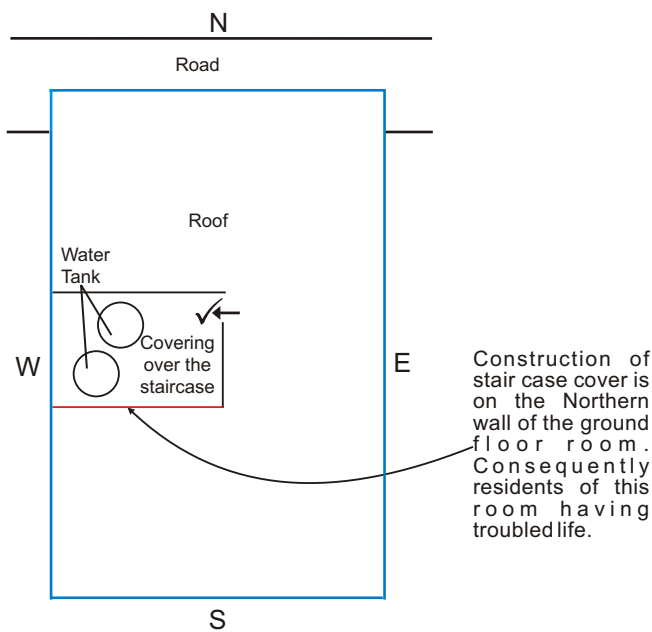

Construction of stair case cover is on the Northern wall of the ground floor room. Consequently residents of this room having troubled life.

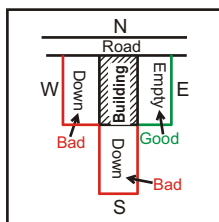

Vastu effects on the residents of the shaded building :

Road to the North of the building resulting in female folk being healthy & intelligent. Southern neighbor's house is at lower level causing low self esteem among female folk. Eastern area is empty, causing good health to males. Western neighbor's house is lower level, causing ill health to men folk.

[East & North being empty, this house does not receive any energy, however there being construction in South & West, energy will flow that side. This results in ill effects of vastu being severe.]

- Wrong Construction
- Right Construction
- Main wall
- Construction
- ✓ ← Door (Right)
- X ← Door (Wrong)

Adverse vastu effects on the whole building :

On the ground floor main door is towards North-NorthWest. Stair case adjoining NorthWest corner & abutting North-NorthWest wall. Kitchen slab is abutting Eastern wall. In the NorthEast corner, no entrance from the Shop to the house thus constricting NorthEast corner. Wall on the prime central area. **On the terrace** Room, toilet & water tank are adjoining Eastern wall. In this building complete family being unwell, childless, abortions, head of the family and in particular earning members being worried, financial stringency, indebtedness, fights & disputes, mental worries, insolvency and problems with administration are possible. First & fourth child having troubled life and marital discords. Third & seventh child (if female severe and if male minor) having troubled life & marital discords.

Ground Floor (as is now)

Severe Effects:

Main door is in North-NorthWest & Stair case is adjoining NorthWest corner causing female folk being unwell, indebtedness, fights & disputes, mental worries, insolvency, court cases, problems with administration and third & seventh child having troublesome life & marital discords.

Severe Effects:

Shop in the NorthEast, and no entry from here to the house. Hence NorthEast corner has constricted causing all family members specially earning members being always worried, unwell, having no progress, financial stringency, no recognition in society and first & fourth child having troublesome life and marital discords.

Construction in the prime central area has adverse effects.

Minor Effects:

Kitchen slab is adjoining Eastern wall. Residents will have no peace of mind & no compatibility among couples.

Terrace (as is now)

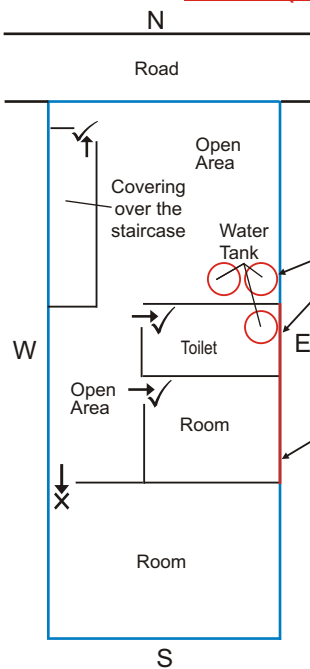

Severe Effects:

Room, toilet & water tank are adjoining Eastern wall causing serious ailments among men folk, insecurity feelings, loss of name & fame, financial stringency, court cases problems with administration, being child less or abortions etc.

Ground Floor (After Vastu Remedies)

Shift the main door towards North-NorthEast as shown. For exit built another door as shown.

Cut the concrete between wall and stair case (at least 3 inches) thus separating the two. In no case shall the stair case abut the North wall.

Cut the Kitchen slab such that it is away from the wall by at least three inches. In no case should this abut East wall.

Reduce the size of kitchen and toilet and demolish the wall from prime central area as shown.

Prayer room should be in SouthWest thus making The Lord head of the house so that He Himself protects the residents.

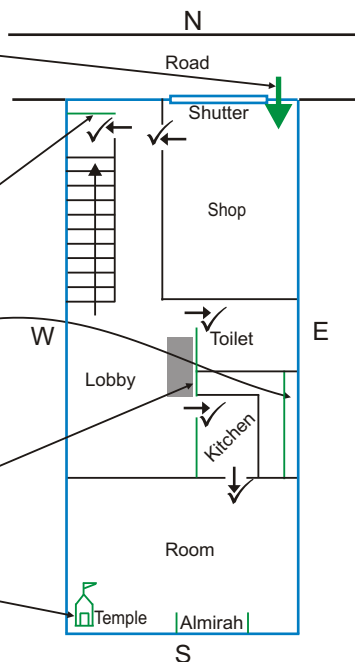

Terrace (After Vastu Remedies)

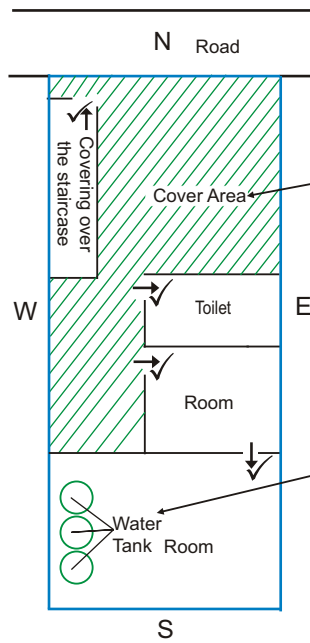

1. Cover the open space as shown (shaded area).
2. For this purpose construction material may be same than that of the room.
3. Roof level should be uniform.

Shift the water tank to SouthWest having at least 3 feet of gap as shown.

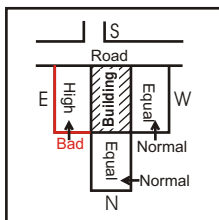

Vastu effects on the residents of the shaded building :

Road to the South. North neighbor's house is of same height, it has no effect. East neighbor's is higher causing men folk being ill. West neighbor's house is of same height, it has no effect.

Having other's residences on East & North side, this house enjoys vastu benefits. However because of neighbor's residents towards West, energy flows that side too. Severe adverse effects consequently being reduced.

- Wrong Construction
- Right Construction
- Main wall
- Construction
- ✓ ← Door (Right)
- X ← Door (Wrong)

Adverse vastu effects on the whole building :

On the ground floor boring towards SouthEast. **On the terrace** consequent to construction on roof, North is elevated and South has become lower. In construction, SouthWest is constricted. Kitchen is adjoining East wall. In this building financial stringency, family members being unwell having irritable temper, low esteem, having no male children, abortions, indebtedness, fights & disputes, mental tension, fire & theft hazards, court cases and problems with administration are indicated. Second & sixth child (if male severe & if female milder) troubled life and marital discords are possible.

Ground Floor (as is now)

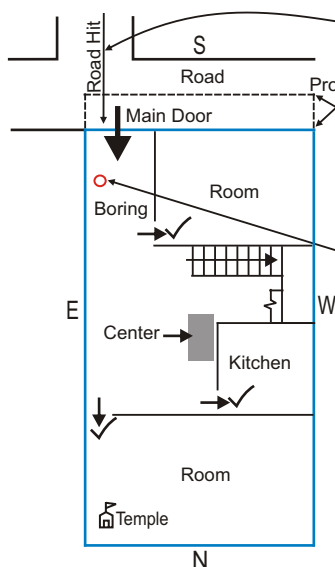

Benevolent effect :

Street thrust towards South-SouthEast of the building is benevolent. This reduces adverse effects.

Severe Effects:

Bore well is towards East-SouthEast causing male folk being unwell, indebtedness, fights & disputes, mental worries, fire & theft hazards, court cases, problems with administration and second & sixth child having troublesome life & marital discords.

Ground Floor (After Vastu Remedies)

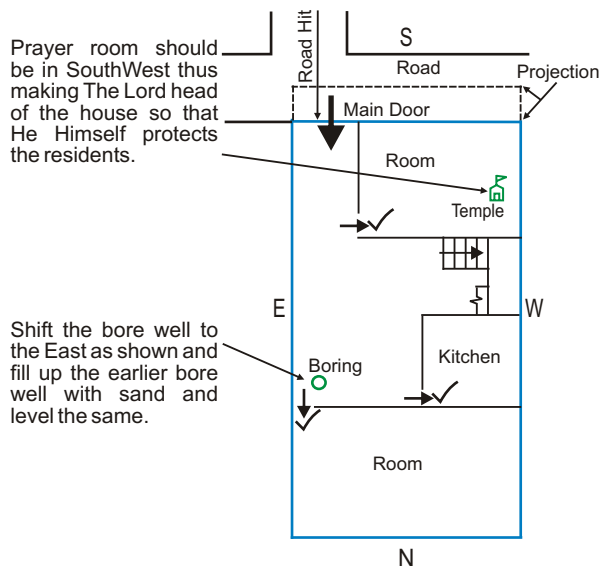

Prayer room should be in SouthWest thus making The Lord head of the house so that He Himself protects the residents.

Shift the bore well to the East as shown and fill up the earlier bore well with sand and level the same.

Terrace (as is now)

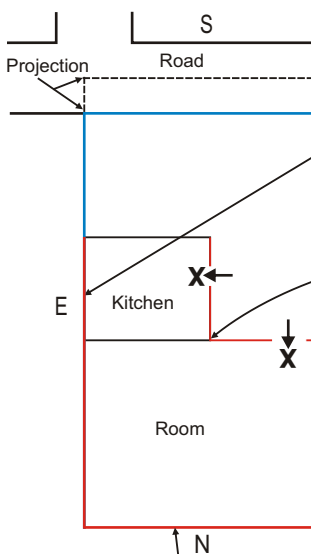

Severe Effects:

Kitchen is adjoining Eastern wall causing serious ailments among men folk, insecurity feelings, loss of name & fame, financial stringency, court cases problems with administration, being child less or abortions etc.

Minor Effects:

In construction, SouthWest corner is constricted. However, terrace is rectangular resulting mild effects of corner constriction, causing head of the family, first & fifth child being unwell, developing bad habits and living away from the house.

Severe Effects:

Consequent to construction towards North, this side is elevated and South has become lower, causing financial stringency, female folk being unwell, irritable temper and loss of name and fame.

Terrace (After Vastu Remedies)

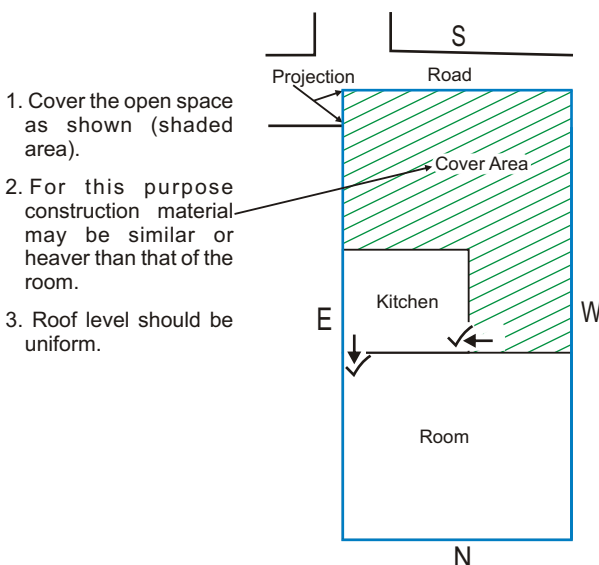

1. Cover the open space as shown (shaded area).
2. For this purpose construction material may be similar or heavier than that of the room.
3. Roof level should be uniform.

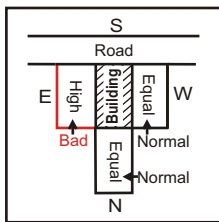

Vastu effects on the residents of the shaded building :

Road to the South. North neighbor's house is of same height, it has no effect. East neighbor's is higher causing men folk being ill. West neighbor's house is of same height, it has no effect.

Having other's residences on East & North side, this house enjoys vastu benefits. However because of neighbor's residents towards West, energy flows that side too. Severe adverse effects consequently being reduced.

- Wrong Construction
- Right Construction
- Main wall
- Construction
- ✓ ← Door (Right)
- ✗ ← Door (Wrong)

Adverse vastu effects on the whole building :

On the ground floor boring towards SouthEast. Septic tank is towards South. On the terrace Stair case cover is towards SouthEast corner. In this building female folk being unwell, loss of name & fame, irritable temper, becoming stubborn and mental worries, indebtedness, fights & disputes, fire & theft hazards, court cases, problems with administration and second & sixth child having troublesome life & marital discords are possible.

Ground Floor (as is now)

Severe Effects:

Septic tank in South causing female folk in particular eldest lady being unwell, loss of name & fame, irritable temper, becoming stubborn and mental worries.

Severe Effects:

Bore well is towards East-SouthEast causing male folk being unwell, indebtedness, fights & disputes, mental worries, fire & theft hazards, court cases, problems with administration and second & sixth (if male) child having troublesome life & marital discords.

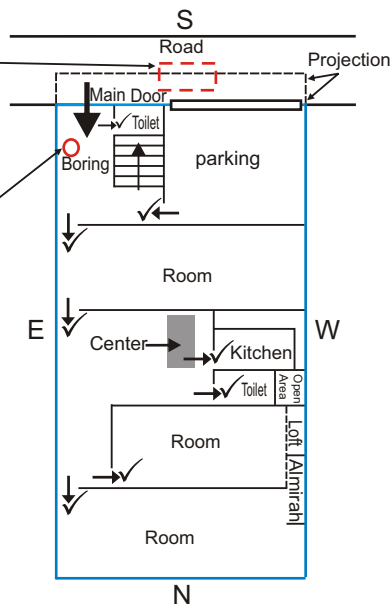

Ground Floor (After Vastu Remedies)

Shift the Septic tank to the place shown. Fill the earlier tank with sand & level the ground.

Shift the bore well to the East-NorthEast as shown and fill up the earlier bore well with sand and level the same.

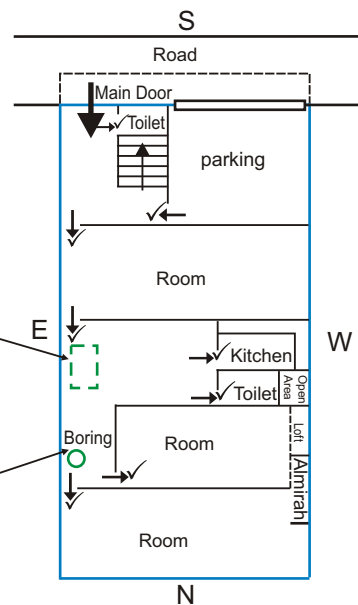

Terrace (as is now)

Severe Effects:

Stair case cover is towards SouthEast causing male folk being unwell, indebtedness, fights & disputes, mental worries, fire & theft hazards, court cases, problems with administration and second & sixth child having troublesome life

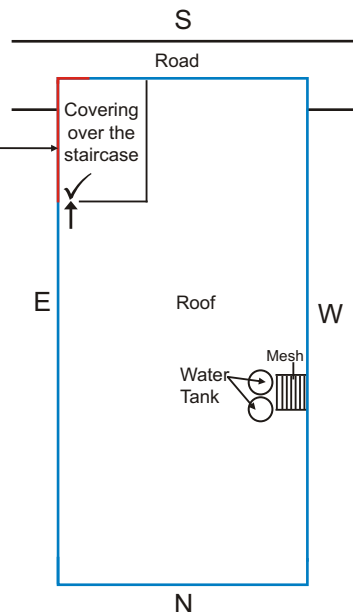

Terrace (After Vastu Remedies)

Shift the stair case cover at least 3 feet away from the corner as shown.

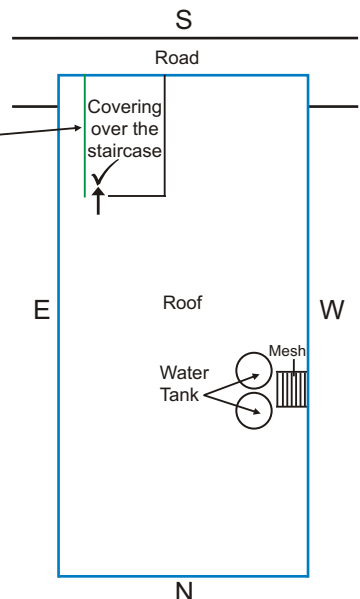

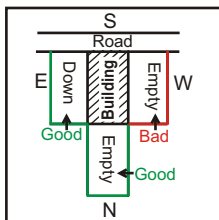

Vastu effects on the residents of the shaded building :

Road towards South. Northern area is empty, causing female folk enjoying sound health. East neighbor's house is at low level, causing men folk being healthy. West is empty, causing men folk being unwell.

Having other's residence on East side, this house enjoys vastu benefits. However because of no construction towards South & West, severe adverse effects being

- Wrong Construction
- Right Construction
- Main wall
- Construction
- ✓ Door (Right)
- X Door (Wrong)

Adverse vastu effects on the whole building :

On the ground floor boring towards South-SouthEast. Stair case is on SouthEast corner and adjoining East wall. Open space towards NorthEast thus causing NorthEast corner constricted. Because of rounding of balcony, South-SouthWest corner is constricted. On the terrace Stair case cover is towards SouthEast corner & adjoining East-SouthEast wall and water tank is over its roof. Consequent to room in North, this is elevated and South is at a lower level. In this building complete family being unwell, financial stringency, earning members & head of the family being worried, indebtedness, fights & disputes, fire & theft hazards, court cases, problems with administration are indicated. Second & sixth child having troublesome life & marital discords. First & fifth child (if female) having troublesome life & marital discords are possible.

Ground Floor (as is now)

Severe Effects:

Balcony being rounded in South-SouthWest, this corner is constricted causing the first lady of house being unwell, having irritable temper, becoming stubborn, mental worries and fights & disputes. First & fifth child (if female) having troubled life and marital discords.

Severe Effects:

Boring is towards South-SouthEast & stair case is adjoining East wall causing complete family being unwell, men folk having insecurity feeling, indebtedness, fights & disputes, mental worries, fire & theft hazards, court cases, problems with administration and second & sixth (if male) child having troublesome life & marital discords.

Minor Effects:

Open space in NorthEast has caused this corner being constricted causing all family members specially earning members being always worried, unwell, having no progress, financial stringency, no recognition in society and first & fourth child having troublesome life and marital discords.

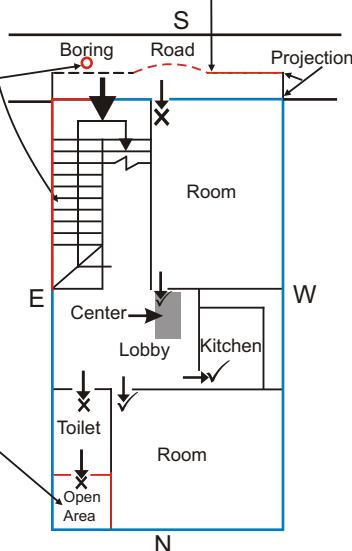

Ground Floor (After Vastu Remedies)

1. Cut the concrete between wall and stair case (at least 3 inches) thus separating the two.
2. In no case shall the stair case be about the North wall. In no case should the stair case be adjoining North & East walls.
3. To stand the weight of stair case erect a wall at least 3 inches away from the main wall.

Cover the open space as shown (shaded area). For this purpose construction material may be same or lighter than that of the room.

Shift the bore well to the NorthEast as shown and fill up the earlier bore well with sand and level the same.

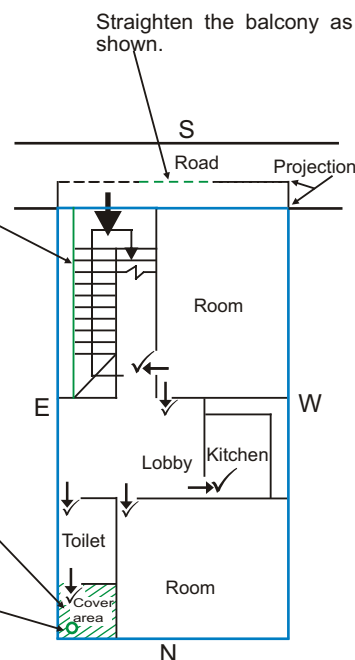

Terrace (After Vastu Remedies)

Terrace (as is now)

Severe Effects:

Stair case is adjoining SouthEast corner and East-SouthEast wall and water tank is over it, causing complete family being unwell, men folk having insecurity feeling, indebtedness, fights & disputes, mental worries, fire & theft hazards, court cases, problems with administration and second & sixth child (if male) having troublesome life & marital discords.

Severe Effects:

Consequent to construction of room North is elevated & South is at a lower level causing financial stringency, female folk being unwell, irritable temper and loss of name and fame.

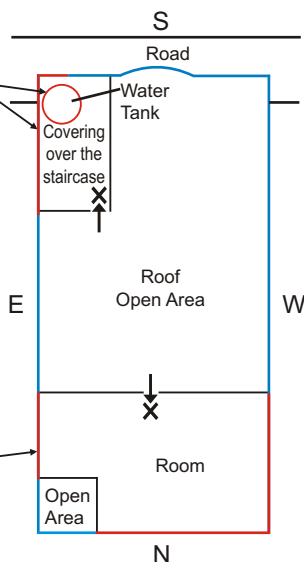

Shift the water tank to SouthWest having at least 3 feet of gap as shown.

1. Cover the open space as shown (shaded area).
2. For this purpose construction material may be similar or heavier than that of the room.
3. Roof level should be uniform.

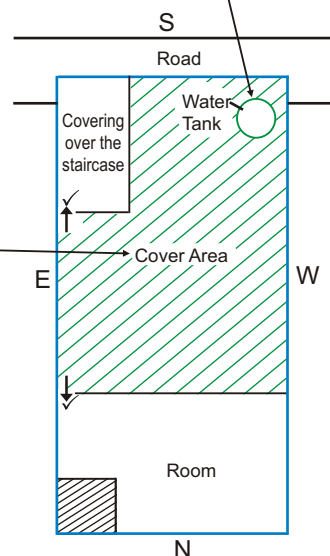

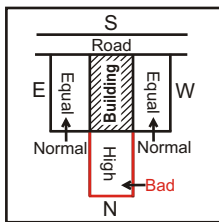

Vastu effects on the residents of the shaded building :

Road towards South. North neighbor's house is at higher level, causing female folk being unwell. East neighbor's is at same level, it has no effect. West neighbor's is at same level, it has no effect.

Having other's residences on East & North side, this house enjoys vastu benefits. However because of neighbor's construction towards West, energy flows that side too. Severe adverse effects consequently being reduced.

- Wrong Construction
- Right Construction
- Main wall
- Construction
- ✓ ← Door (Right)
- X ← Door (Wrong)

Adverse vastu effects on the whole building :

On the ground floor boring is towards South. Septic tank is towards South-SouthWest. Almirah is on NorthEast corner. On the terrace Toilet is on SouthWest corner. Consequent to room in North, this is elevated and South is at a lower level. In this building complete family being unwell, financial stringency, irritable temper. Head of the family, first lady and first & fifth child being unwell having bad habits, being convicted, going to jail are possible.

Ground Floor (as is now)

Severe Effects:

Septic tank in South-SouthWest causing head of the family, first lady, first & fifth child being unwell, bad habits, getting convicted, going to jail, accidents and death are possible.

Severe Effects:

Boring is in towards South causing female folk being unwell, loss of name & fame, irritable temper, becoming stubborn and mental worries.

Minor Effects:

Loft is abutting NorthWest corner, causing female folk being unwell, indebtedness, fights & disputes, mental worries, insolvency, court cases, problems with administration and third & seventh child having troublesome life & martial

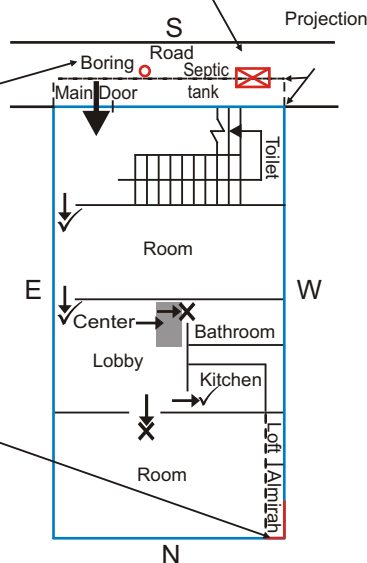

Ground Floor (After Vastu Remedies)

Shift the Septic tank & bore well towards East as shown. Fill the earlier tank & boring with sand & level the ground.

Loft & almirah be shifted as shown.

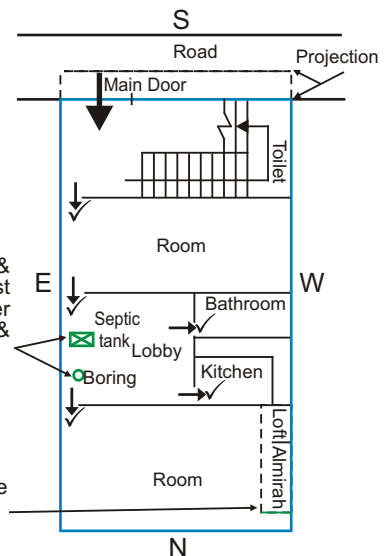

Terrace (as is now)

Severe Effects:

Toilet in SouthWest causing head of the family, first & fifth child being unwell and living outside the house.

Severe Effects:

Consequent to construction of room North is elevated & South is at a lower level causing financial stringency, female folk being unwell, irritable temper and loss of name and fame.

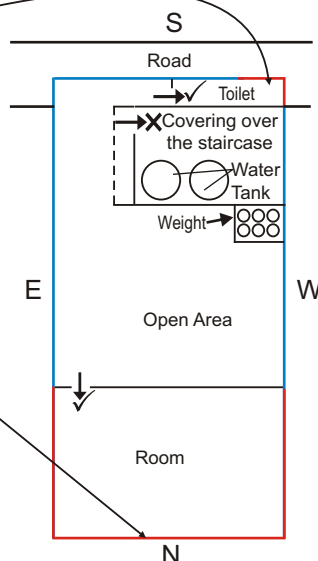

Terrace (After Vastu Remedies)

1. Cover the open space as shown (shaded area).
2. For this purpose construction material may be similar or heavier than that of the room.
3. Roof level should be uniform.
4. No need to have a pillar supporting this covering.

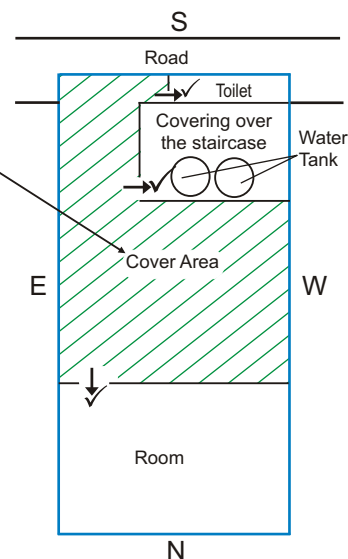

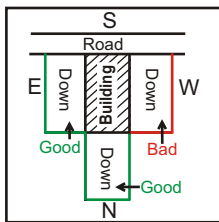

Vastu effects on the residents of the shaded building :

Road towards South. North neighbor's house is at lower level, causing female folk enjoying sound health. East neighbor's is at lower level, causing men folk enjoying sound health. West neighbor's is at lower level, causing men folk having low self esteem.

Having other's residences on East & North side, this house enjoys vastu benefits. However because of neighbor's residents towards West, energy flows that side too. Severe adverse effects consequently being reduced.

- Wrong Construction
- Right Construction
- Main wall
- Construction
- ✓ ← Door (Right)
- X ← Door (Wrong)

Adverse vastu effects on the whole building :

On the ground floor boring is towards South. Septic tank is towards South-SouthWest. Loft is adjoining NorthWest corner. On the terrace Toilet is on SouthWest corner. Bathroom is adjoining SouthEast corner. Kitchen is adjoining East wall. Consequent to room in North, this is elevated and South is at a lower level. In this building financial stringency, complete family being unwell, irritable temper, low self esteem, having no male children, abortions are indicated. Head of the family, first lady and first & fifth child being unwell having bad habits, being convicted, going to jail. Second & sixth child having severe problems and marital discords.

Ground Floor (as is now)

Severe Effects:

Septic tank in South-SouthWest causing head of the family, first lady, first & fifth child being unwell, bad habits, getting convicted, going to jail, accidents and death are possible.

Severe Effects:

Boring is towards South causing female folk being unwell, loss of name & fame, irritable temper, becoming stubborn and mental worries.

Minor Effects:

Loft is abutting NorthWest corner, causing female folk being unwell, indebtedness, fights & disputes, mental worries, insolvency, court cases, problems with administration and third & seventh child having troublesome life & marital discords.

Terrace (as is now)

Severe Effects:

Toilet in SouthWest causing head of the family, first & fifth child being unwell and living outside the house.

Severe Effects:

Bathroom is adjoining SouthEast corner and Kitchen is adjoining East-SouthEast wall, causing complete family being unwell, men folk having insecurity feeling, indebtedness, fights & disputes, mental worries, fire & theft hazards, court cases, problems with administration and second & sixth child having troublesome life & marital discords.

Minor Effects:

Kitchen slab is adjoining East-SouthEast wall causing residents having no peace of mind & no compatibility among couples.

Severe Effects:

Consequent to construction of room North is elevated & South is at a lower level causing financial stringency, female folk being unwell, irritable temper and loss of name and fame.

Ground Floor (After Vastu Remedies)

Prayer room should be in SouthWest thus making The Lord head of the house so that He Himself protects the residents.

Shift the Septic tank & bore well towards East as shown. Fill the earlier tank & boring with sand & level the ground.

Loft & almirah be shifted as shown.

Terrace (After Vastu Remedies)

Cut the Kitchen slab such that it is away from the wall by at least three inches. In no case should this abut East wall.

1. Cover the open space as shown (shaded area).
2. For this purpose construction material may be similar or heavier than that of the room.
3. Roof level should be uniform.
4. No need to have a pillar supporting this covering.

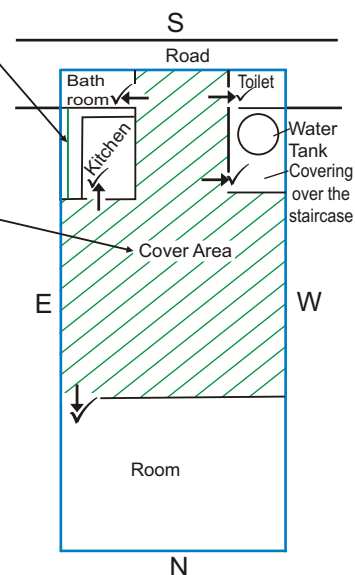

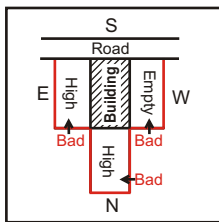

Vastu effects on the residents of the shaded building :

Road towards South. North neighbor's house is at higher level, causing female folk being unwell. East neighbor's is at higher level, causing men folk being unwell. West is empty, causing men folk having low self esteem.

Having other's residence on East side, this house enjoys vastu benefits. However because of no construction towards South & West, there is no out flow of energy. Severe adverse effects being minimized.

- Wrong Construction
- Right Construction
- Main wall
- Construction
- Door (Right)
- Door (Wrong)

Adverse vastu effects on the whole building :

On the ground floor underground water tank is towards South-SouthEast. Septic tank is towards South-SouthWest. Balcony is constricted on SouthWest corner. Kitchen slab is abutting Eastern wall. Loft is on NorthEast corner and adjoining East-NorthEast wall. Bore well is towards NorthWest. **On the terrace** no vastu defects are there. In this building female folk being severely unwell and men folk mildly unwell, indebtedness, fights & disputes, mental worries, fire & theft hazards, court cases, problems with administration and second & sixth child (if female severe or if male mild) having troublesome life & marital discords. Third & seventh child having troubled life and marital discords. Head of the family, first lady, first & fifth child being unwell, having bad habits and live away from the house are possible.

Ground Floor (as is now)

Minor Effects:

Underground water tank is towards South-SouthEast causing female folk being unwell, indebtedness, fights & disputes, mental worries, fire & theft hazards, court cases, problems with administration and second & sixth child having troublesome life & marital discords.

Minor Effects:

Kitchen slab is adjoining Eastern wall. Residents having no peace of mind & no compatibility among couples.

Minor Effects:

Loft is abutting East-NorthEast wall and NorthEast corner, causing all family members specially earning members being always worried, unwell, having no progress, financial stringency, no recognition in society and first & fourth child having troublesome life & marital discords.

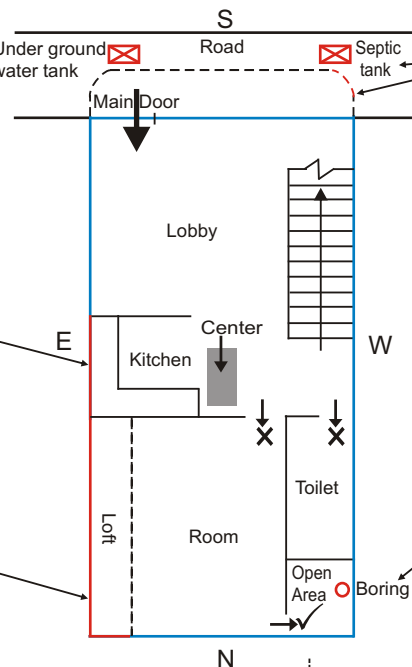

Severe Effects:

Septic tank is in South-SouthWest and balcony is rounded on the SouthWest corner causing female folk being unwell, loss of name & fame, irritable temper, becoming stubborn and mental worries. Head of the family, first & fifth child being unwell developing bad habits, getting convicted, going to jail, accidents and even deaths are indicates.

Severe Effects:

Boring in NorthWest corner causing female folk being unwell, indebtedness, fights & disputes, mental worries, insolvency, court cases, problems with administration and third & seventh child having troublesome life & marital discords.

Ground Floor (After Vastu Remedies)

Re do the balcony corner sharp as shown.

Shift the kitchen to new area as shown so that the doors may be at exalted place.

Shift the Septic tank & bore well towards East as shown. Fill the earlier tank & boring with sand & level the ground.

Shift the loft to the new area as shown. In no case should it adjoin NorthWest corner.

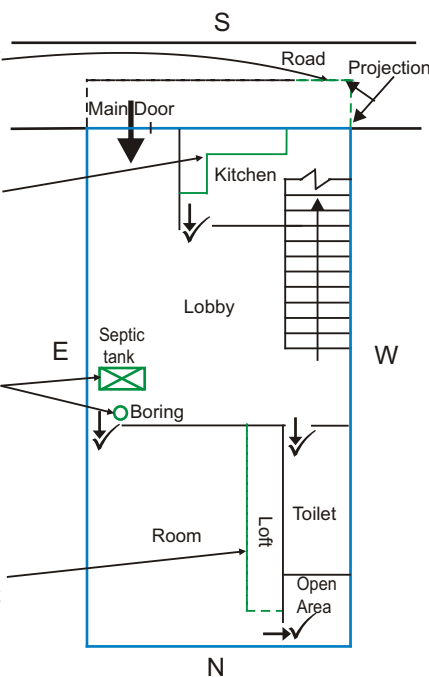

Terrace

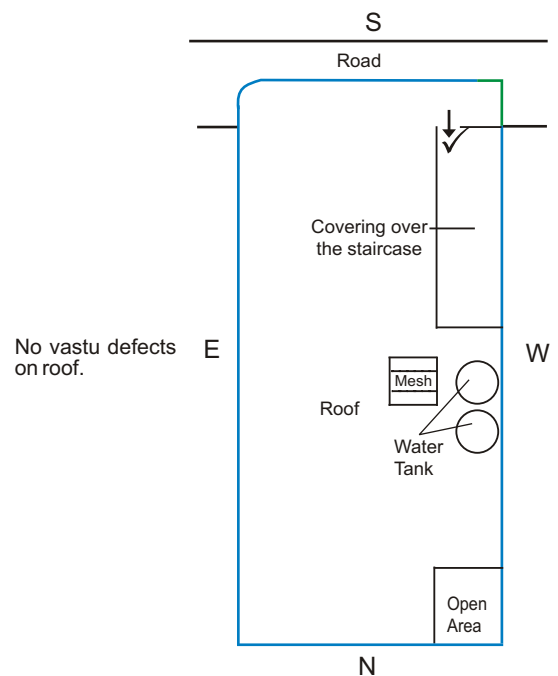

No vastu defects on roof.

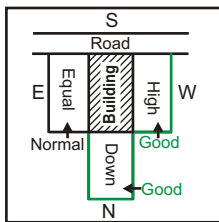

Vastu effects on the residents of the shaded building :

Road towards South. North neighbor's house is at lower level, causing female folk enjoying sound health. East neighbor's is at equal level, it has no effects. West neighbor's is at higher level, causing men folk enjoying greater self confidence.

Having other's residences on East & North side, this house enjoys vastu benefits. However because of neighbor's residents towards West, energy flows that side too. Severe adverse effects consequently being reduced.

- Wrong Construction
- Right Construction
- Main wall
- Construction
- ✓ ← Door (Right)
- X ← Door (Wrong)

Adverse vastu effects on the whole building :

On the ground floor Septic tank is towards South. Loft is adjoining NorthWest corner. **On the terrace** Consequent to construction of room in North, this area is elevated and consequently South is low. In construction, South-SouthWest got extended. **In this building** female folk being unwell, have irritable temper, low self esteem and no peace of mind. The first lady, first & fifth child being unwell and face troubled life.

Ground Floor (as is now)

Severe Effects:

Septic tank is towards South causing female folk being unwell, loss of name & fame, irritable temper, becoming stubborn and mental worries.

Minor Effects:
Loft is abutting NorthWest corner, causing female folk being unwell, indebtedness, fights & disputes, mental worries, insolvency, court cases, problems with administration and third & seventh child having troublesome life & martial discords.

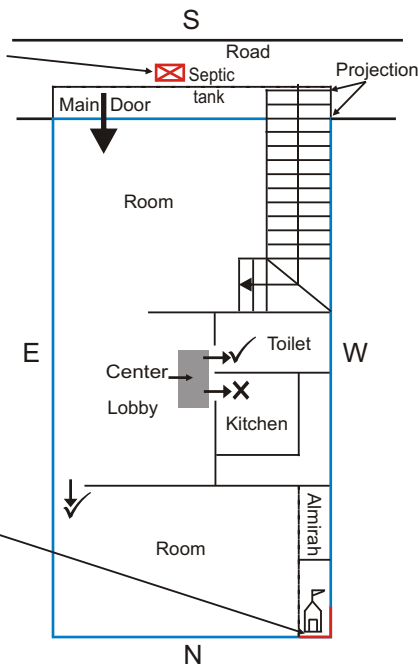

Ground Floor (After Vastu Remedies)

Prayer room should be in SouthWest thus making The Lord head of the house so that He Himself protects the residents.

Shift the Septic tank towards East as shown. Fill the earlier tank with sand & level the ground.

Loft & almirah be shifted as shown.

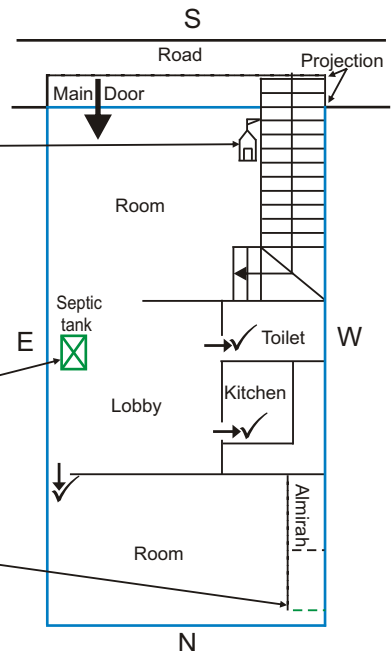

Terrace (as is now)

Severe Effects:

In construction South-SouthWest got extended causing head of the family, first lady, first & fifth child being unwell, having bad habits, getting convicted, going to jail are possible.

Severe Effects:

Consequent to construction of room North is elevated & South is at a lower level causing financial stringency, female folk being unwell, irritable temper and loss of name and fame.

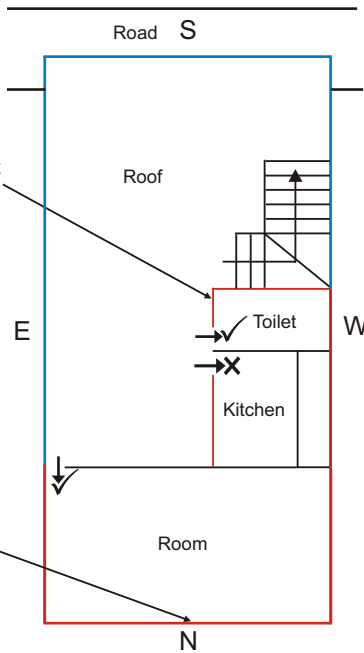

Terrace (After Vastu Remedies)

Construct stair case cover using similar material used for the room.

1. Cover the open space as shown (shaded area).
2. For this purpose construction material may be similar or heavier than that of the room.
3. Roof level should be uniform.

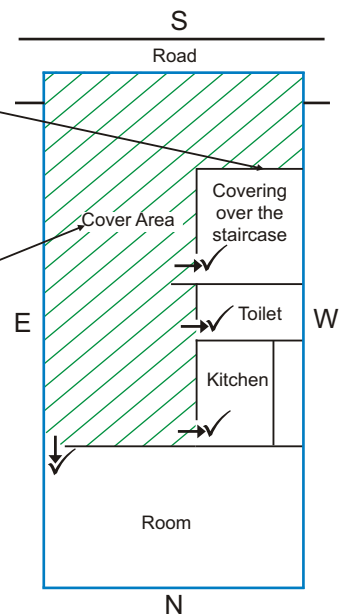

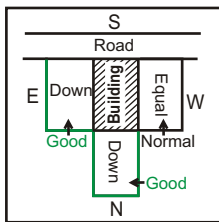

Vastu effects on the residents of the shaded building :

Road towards South. North neighbor's house is at lower level, causing female folk enjoying sound health. East neighbor's is at lower level, causing male folk enjoying sound health. West neighbor's is at equal level, it has no effect.

Having other's residences on East & North side, this house enjoys vastu benefits. However because of neighbor's residence towards West, energy flows that side too. Severe adverse effects consequently being reduced.

- Wrong Construction
- Right Construction
- Main wall
- Construction
- ✓ Door (Right)
- ✗ Door (Wrong)

Adverse vastu effects on the whole building :

On the ground floor Boring is in South-SouthEast. Main door is in South. Septic tank is towards South. Kitchen slab is adjoining East wall. No vastu defects on terrace. **In this building** female folk being unwell, have irritable temper, low self esteem and no peace of mind is possible. The first lady, first & fifth child being unwell and face troubled life. Indebtedness, fights & disputes, mental worries, fire & theft hazards, court cases, problems with administration and second & sixth child (if female) having troublesome life & marital discords.

Minor Effects:

Boring is towards South-SouthEast causing female folk being unwell, indebtedness, fights & disputes, mental worries, fire & theft hazards, court cases, problems with administration and second & sixth child having troublesome life & marital discords.

Severe Effects:

Main door is towards South causing female folk being unwell, loss of name & fame, irritable temper, becoming stubborn and mental worries.

Minor Effects:

Kitchen slab is adjoining Eastern wall. Residents having no peace of mind & no compatibility among couples.

Ground Floor (as is now)

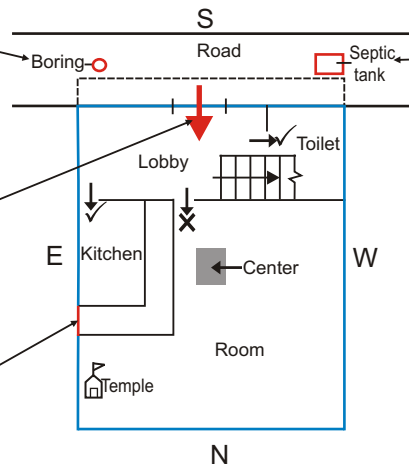

Severe Effects:

Septic tank is in South-SouthWest causing female folk being unwell, loss of name & fame, irritable temper, becoming stubborn and mental worries. Head of the family, first & fifth child being unwell developing bad habits, getting convicted, going to jail, accidents and even deaths are indicates.

Ground Floor (After Vastu Remedies)

Shift the main door towards South-SouthEast as shown.

Cut the Kitchen slab such that it is away from the wall by at least three inches. In no case should this about East wall.

Shift the bore well to the North-NorthEast as shown and fill up the earlier bore well with sand and level the same.

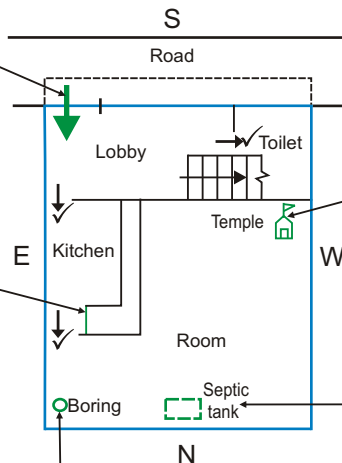

Prayer room should be in SouthWest thus making The Lord head of the house so that He Himself protects the residents.

Shift the Septic tank to the place shown. Fill the earlier tank with sand & level the ground.

Terrace

No vastu defects on roof.

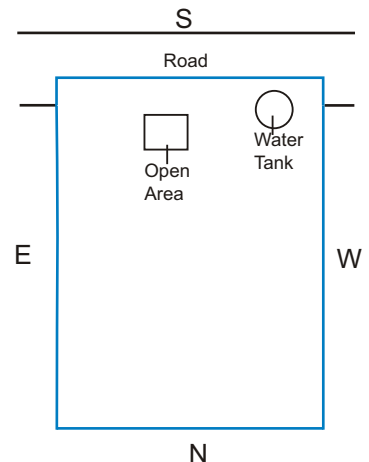

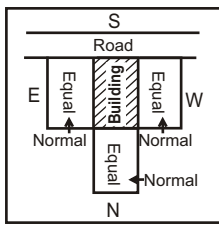

Vastu effects on the residents of the shaded building :

Road towards South. North neighbor's is at equal level, it has no effect. East neighbor's is at equal level, it has no effect. West neighbor's is at equal level, it has no effect.

Having other's residences on East & North side, this house enjoys vastu benefits. However because of neighbor's residence towards West, energy flows that side too. Severe adverse effects consequently being reduced.

- Wrong Construction
- Right Construction
- Main wall
- Construction
- Door (Right)
- Door (Wrong)

Adverse vastu effects on the whole building :

On the ground floor boring & main door are towards South-SouthWest. Septic tank is towards West-SouthWest. Cupboards is abutting East & North walls. Loft is adjoining NorthWest corner. No vastu defects on terrace. In this building family being unwell, have irritable temper, low self esteem and no peace of mind is possible. The first lady, first & fifth child being unwell, bad habits, being convicted, going to jail etc.

Ground Floor (as is now)

Minor Effects:

Almirah is adjoining East-SouthEast wall causing men folk being unwell, indebtedness, disputes & fights, mental tension, second & sixth child (if male) leading a

Minor Effects:

Almirah is adjoining East-SouthEast wall causing serious ailments among men folk, insecurity feelings, loss of name & fame, financial stringency, court cases problems with administration, being child less or abortions etc.

Minor Effects:

Almirah is adjoining NorthEast walls causing all family members specially earning members being always worried, unwell, having no progress, financial stringency, no recognition in society and first & fourth child having troublesome life and marital discords.

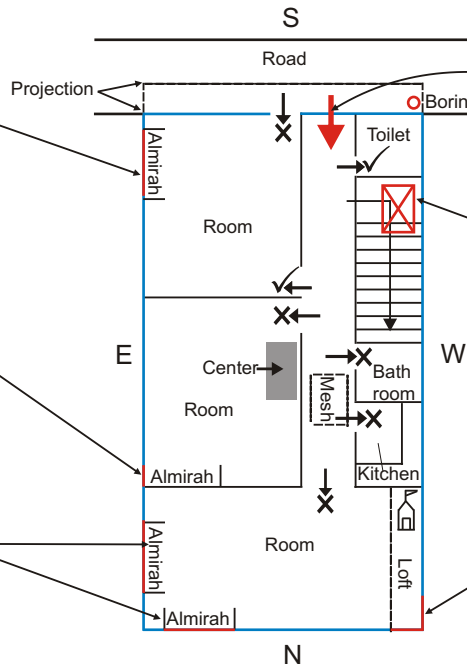

Severe Effects:

Main door & boring is towards South-SouthWest causing female folk & first & fifth child (if female) being unwell, loss of name & fame, irritable temper, becoming stubborn and mental worries, getting convicted, going to jail, accidents and even deaths are indicates.

Severe Effects:

Septic tank is in West-SouthWest causing head of the family, first & fifth child (if male) being unwell, bad habits, getting convicted, going to jail, accidents and death are possible.

Minor Effects:

Loft is abutting NorthWest corner, causing female folk being unwell, indebtedness, fights & disputes, mental worries, insolvency, court cases, problems with administration and third & seventh child having troublesome life & martial discords.

Ground Floor (After Vastu Remedies)

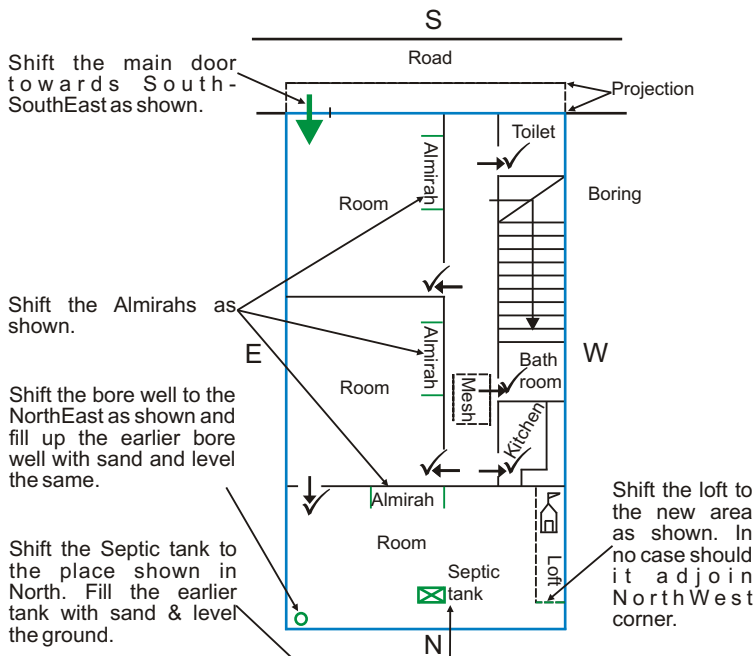

Terrace

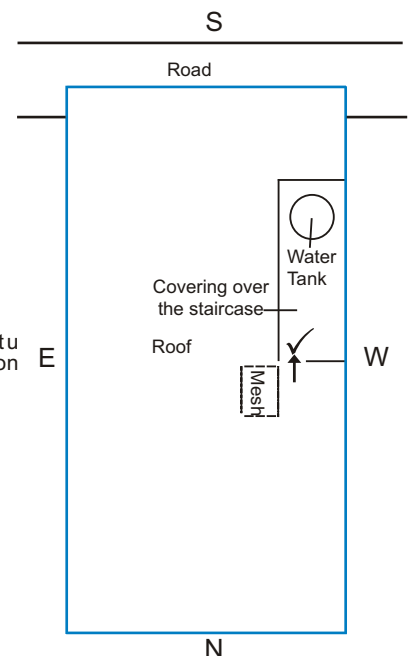

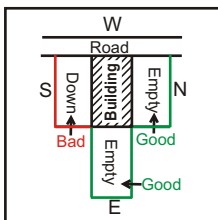

Vastu effects on the residents of the shaded building :

Road to the West. East is empty causing sound health to men folk. North is empty causing sound health to female folk. Southern neighbor's house is at lower level causing female folk having low self esteem.

North & East being empty, no energy flow takes place. However there being construction towards South, energy flows out towards that side. Consequences of even minor vastu defects would be serious.

- Wrong Construction
- Right Construction
- Main wall
- Construction
- Door (Right)
- Door (Wrong)

Adverse vastu effects on the whole building :

On the ground floor boring & main door are towards West-SouthWest. In the middle of West balcony is rounded causing West-SouthWest corner getting constricted. Kitchen slab is abutting North wall. **On the terrace** consequent to construction on roof, East is elevated and West has become lower. In this building male folk being unwell and female folk being mildly unwell, abortions, having no male children, financial stringency, head of the family, first & fifth child (if male) having serious ailments, bad habits, being convicted and going to jail are indicated.

Ground Floor (as is now)

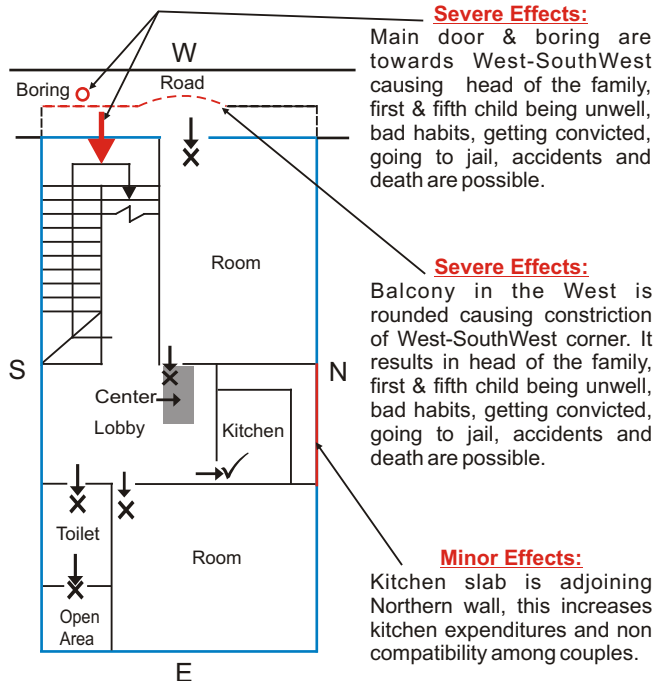

Ground Floor (After Vastu Remedies)

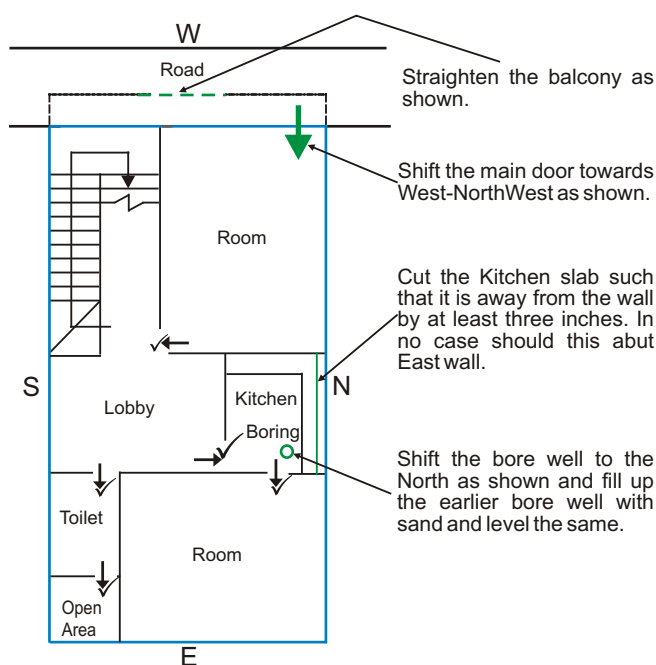

Terrace (as is now)

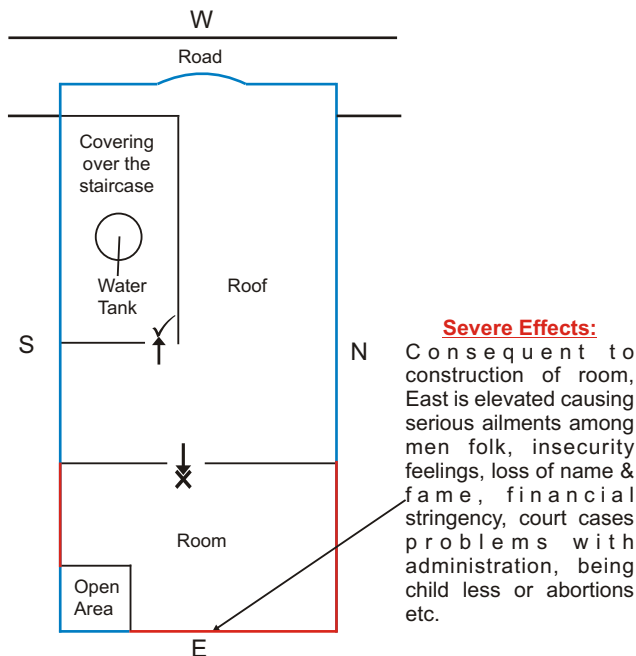

Terrace (After Vastu Remedies)

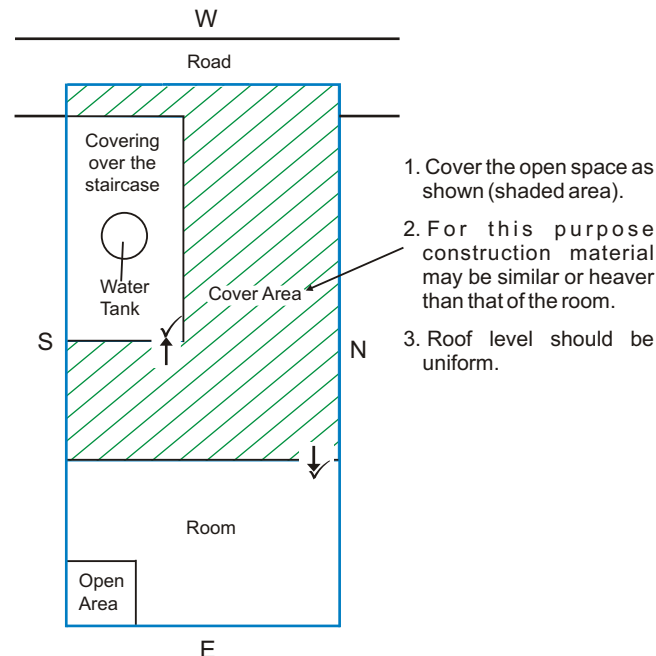

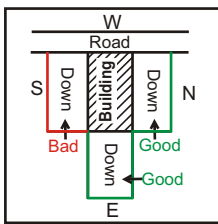

Vastu effects on the residents of the shaded building :

Road to the West. Eastern neighbor's construction is lower causing men folk enjoying sound health. North neighbor's construction is lower causing female folk enjoying sound health. Southern neighbor's house is at lower level causing female folk losing self esteem.

Consequent to construction on North & East side, energy does flows. However consequent to constructions in the South, energy flows towards that resulting in vastu effects being milder.

- Wrong Construction
- Right Construction
- Main wall
- Construction
- ✓← Door (Right)
- X← Door (Wrong)

Adverse vastu effects on the whole building :

On the ground floor Main door & boring are towards West-SouthWest. Septic tank is towards West-NorthWest. Stair case is adjoining NorthWest corner. Loft is abutting North wall & NorthEast corner. Kitchen slab is adjoining North wall. **On the terrace** Toilet is placed on SouthWest corner. Stair case cover is adjoining NorthEast corner. Consequent to construction on roof, East is elevated and West has become lower. In this building complete family being unwell, having no male issues, abortions, head of the family, first & fifth child (if male) having severe ailments, having bad habits, being convicted and going to jail are indicated. Financial stringency, indebtedness, fights & disputes, mental tension, fire & theft hazards and problems with administrations are possible. Third & seventh child having severe troubled life and marital discords. Second, fourth & sixth child having troubled life.

Ground Floor (as is now)

Severe Effects:

Main door & boring are towards West-SouthWest causing head of the family, first & fifth child being unwell, bad habits, getting convicted, going to jail, accidents and death are possible.

Minor Effects:

Septic tank is towards West-NorthWest & stair case is adjoining NorthWest corner causing complete family being unwell, indebtedness, fights & disputes, mental worries, insolvency, court cases, problems with administration and third & seventh child (if male) having troublesome life & marital discords.

Minor Effects:

Kitchen slab is adjoining Northern wall, this increases kitchen expenditures and non compatibility among couples.

Minor Effects:

Loft is adjoining North wall & NorthEast corner causing all family members specially earning members being always worried, unwell, having no progress, financial stringency, no recognition in society and first & fourth child having problems.

Terrace (as is now)

Severe Effects:

Toilet in SouthWest causing head of the family, first & fifth child being unwell and living outside the house.

Minor Effects:

Stair case cover is adjoining NorthWest corner causing female folk being unwell, indebtedness, fights & disputes, mental worries, insolvency, court cases, problems with administration and third & seventh child having troublesome life & marital discords.

Severe Effects:

Consequent to construction of room, East is elevated causing serious ailments among men folk, insecurity feelings, loss of name & fame, financial stringency, court cases problems with administration, being child less or abortions etc.

Ground Floor (After Vastu Remedies)

Shift the stair case to the west wall away from SouthWest corner as shown.

Shift the main door towards West-NorthWest as shown.

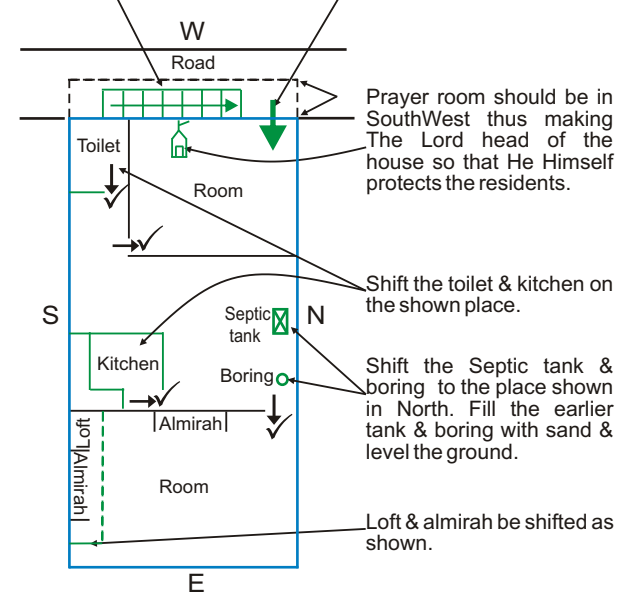

Terrace (After Vastu Remedies)

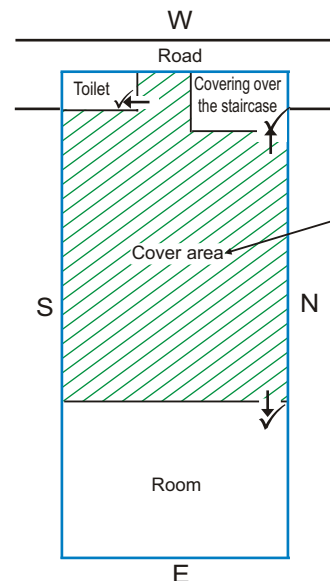

1. Cover the open space as shown (shaded area).
2. For this purpose construction material may be similar or heavier than that of the room.
3. Roof level should be uniform.

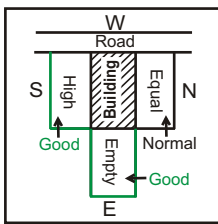

Vastu effects on the residents of the shaded building :

Road to the West. Eastern open area causing men folk enjoying sound health. North neighbor's construction is same level, no effects are indicated. Southern neighbor's house is at higher level causing increased self confidence among female folk.

Consequent to construction on North side, energy does flows. However consequent to constructions in the South, energy flows towards that resulting in vastu effects being milder.

- Wrong Construction
- Right Construction
- Main wall
- Construction
- Door (Right)
- Door (Wrong)

Adverse vastu effects on the whole building :

On the ground floor Main door & boring are towards West-SouthWest. Septic tank is towards West-NorthWest. Loft is abutting East wall & NorthEast & SouthEast corner. Kitchen slab is adjoining North wall. **On the terrace** Toilet is placed on SouthWest corner and water tank is on top of this. Stair case is adjoining NorthWest corner. Open space is in West. In this building men folk being unwell, irritable & short tempered. head of the family, first & fifth child (if male) having severe ailments, having bad habits, being convicted and going to jail are indicated. Financial stringency, indebtedness, fights & disputes, mental tension, fire & theft hazards and problems with administrations are possible. Head of the family & earning members would be a worried lot. Third & seventh child having severe troubled life and marital discords. Second, fourth & sixth child having troubled life.

Ground Floor (as is now)

Severe Effects:

Septic tank is towards West-NorthWest causing complete family being unwell, indebtedness, fights & disputes, mental worries, insolvency, court cases, problems with administration and third & seventh child (if male) having troublesome life & marital discords.

Severe Effects:

Main door & boring are towards West-SouthWest causing head of the family, first & fifth child being unwell, bad habits, getting convicted, going to jail, accidents and death are possible.

Minor Effects:

Kitchen slab is adjoining Northern wall, this increases kitchen expenditures and non compatibility among couples.

Minor Effects:

Loft is abutting Eastern wall and SouthEast & NorthEast corners causing serious ailments among men folk, insecurity feelings, loss of name & fame, financial stringency, court cases problems with administration, being child less or abortions etc. & problematic life to first, second, fourth & sixth child.

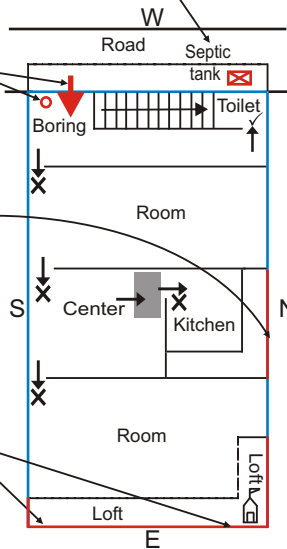

Terrace (as is now)

Severe Effects:

Stair case is adjoining NorthWest corner causing female folk being unwell, indebtedness, fights & disputes, mental worries, insolvency, court cases, problems with administration and third & seventh child having troublesome life & marital discords.

Severe Effects:

Toilet in SouthWest causing head of the family, first & fifth child being unwell and living outside the house.

Severe Effects:

Open space in West causing head of the family and male members being unwell, bad habits, getting convicted, going to jail, accidents and death are possible.

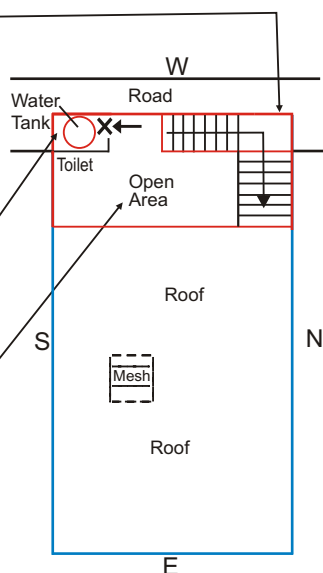

Ground Floor (After Vastu Remedies)

Shift the toilet to the new area shown thus ensuring correct place for the main door.

Shift the main door towards West-NorthWest as shown.

Prayer room should be in SouthWest thus making The Lord head of the house so that He Himself protects the residents.

Shift the Septic tank & boring to the place shown in North. Fill the earlier tank & boring with sand & level the ground.

Shift the kitchen on the shown place.

Loft be shifted as shown.

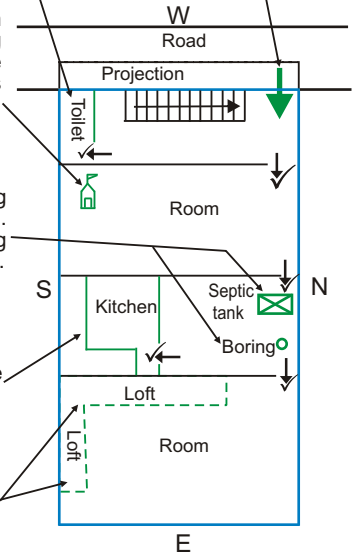

Terrace (After Vastu Remedies)

Shift the water tank to SouthWest having at least 3 feet of gap as shown.

1. Cover the open space as shown (shaded area).
2. For this purpose construction material may be similar or heavier than that of the room.
3. Roof level should be uniform.
4. Construct stair case cover as shown.

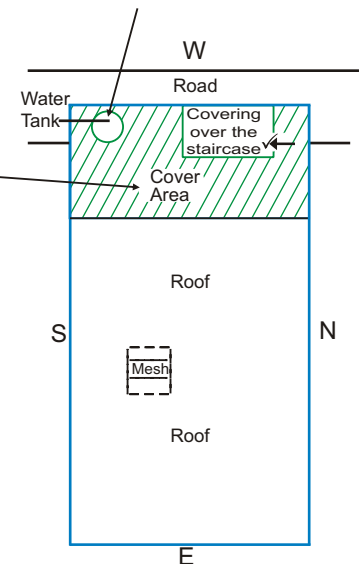

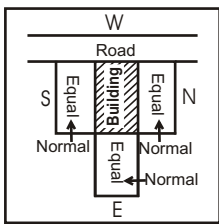

Vastu effects on the residents of the shaded building :

Road to the West. East neighbor's construction is same level, no effects are indicated. North neighbor's construction is same level, no effects are indicated. South neighbor's construction is same level, no effects are indicated.

Consequent to construction on North & East side, energy does flows. However consequent to constructions in the South, energy flows towards that resulting in vastu effects being milder.

- Wrong Construction
- Right Construction
- Main wall
- Construction
- ✓ ← Door (Right)
- X ← Door (Wrong)

Adverse vastu effects on the whole building :

On the ground floor Septic tank & boring are towards West-NorthWest. Loft is abutting North wall. Wall is on the prime central area. **On the terrace** consequent to construction Eastern side is elevated and West is low. In this building complete family being unwell, having no male issues, abortions, financial stringency, indebtedness, fights & disputes, mental tension, insolvency, court cases and problems with administrations are indicated. Third & seventh child having severe troubled life and marital discords.

Ground Floor (as is now)

Severe Effects:

Septic tank is towards West-NorthWest causing men folk being unwell, indebtedness, fights & disputes, mental worries, insolvency, court cases, problems with administration and third & seventh child (if male) having troublesome life & martial discords.

Severe Effects:

Boring is towards North-NorthWest causing female folk being unwell, indebtedness, fights & disputes, mental worries, insolvency, court cases, problems with administration and third & seventh child (if female) having troublesome life & martial discords.

Wall on the prime central area causes minor adverse effects.

Minor Effects:

Loft is abutting North wall causing financial stringency, female folk being unwell, irritable temper and loss of name and fame.

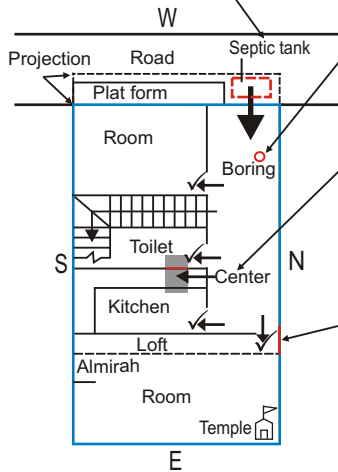

Ground Floor (After Vastu Remedies)

Prayer room should be in SouthWest thus making The Lord head of the house so that He Himself protects the residents.

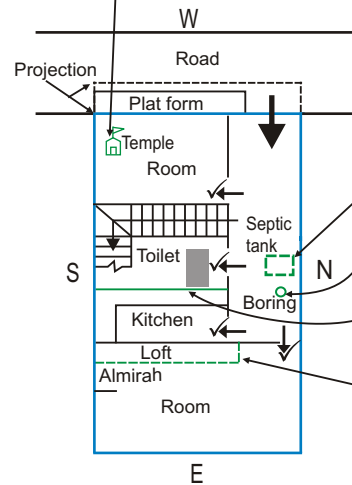

Shift the Septic tank & boring to the place shown in North. Fill the earlier tank & boring with sand & level the ground.

Shift the wall as shown to clear the prime central area.

Loft & almirah be shifted as shown.

Terrace (as is now)

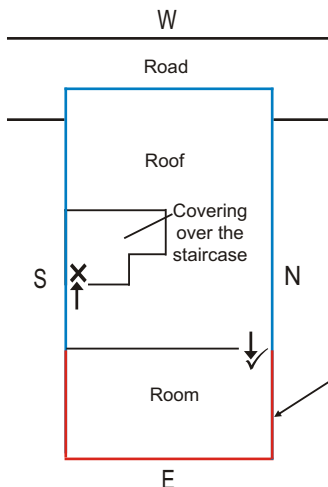

Severe Effects:

Consequent to construction of room, East is elevated causing serious ailments among men folk, insecurity feelings, loss of name & fame, financial stringency, court cases problems with administration, being child less or abortions etc.

Terrace (After Vastu Remedies)

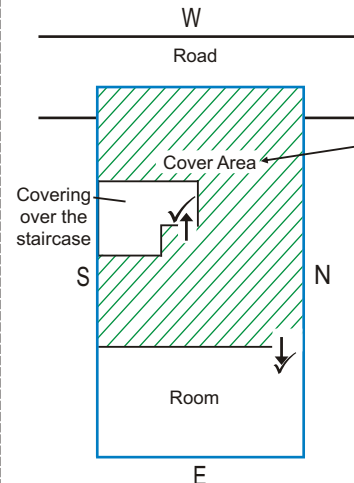

1. Cover the open space as shown (shaded area).
2. For this purpose construction material may be similar or heavier than that of the room.
3. Roof level should be uniform.

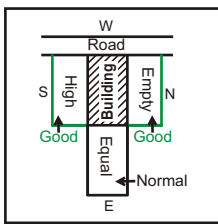

Vastu effects on the residents of the shaded building :

Road to the West. East neighbor's construction is same level, no effects are indicated. Open area in North causing female folk having sound health. South neighbor's construction is higher level, causing female folk having greater self confidence.

Consequent to construction on East side, energy does flows. However consequent to constructions in the South, energy flows towards that resulting in vastu effects being milder.

- Wrong Construction
- Right Construction
- Main wall
- Construction
- Door (Right)
- Door (Wrong)

Adverse vastu effects on the whole building :

On the ground floor Septic tank is towards West-NorthWest. Stair case is abutting North wall. Loft is abutting SouthEast corner. **On the terrace** consequent to water tank and heavy material, NorthEast corner become heavier. Stair case cover is adjoining North wall. In this building complete family being unwell, female folk developing irritable temper, financial stringency, indebtedness, fights & disputes, mental tension, insolvency, court cases and problems with administrations are possible. Third & seventh child (if male) having severe troubled life and marital discords, if female minor irritations in life. First & fourth child having troubled life and marital discords.

Ground Floor (as is now)

Minor Effects:

Septic tank is towards West-NorthWest causing men folk being unwell, indebtedness, fights & disputes, mental worries, insolvency, court cases, problems with administration and third & seventh child (if male) having troublesome life & marital discords.

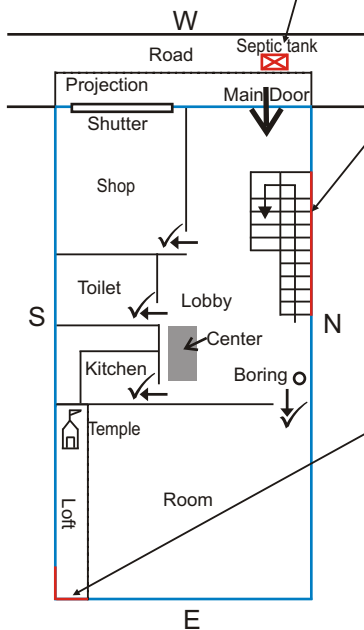

Minor Effects:

Stair case is abutting North wall causing financial stringency, female folk being unwell, irritable temper and loss of name and fame.

Minor Effects:

Loft is abutting SouthEast corner causing female folk being unwell, indebtedness, fights & disputes, mental worries, fire & theft hazards, court cases, problems with administration and second & sixth child having troublesome life.

Terrace (as is now)

Severe Effects:

Stair case cover is abutting North-NorthWest wall causing financial stringency, female folk being unwell, indebtedness, fights & disputes, mental worries, insolvency, court cases, problems with administration and third & seventh child having troublesome life & marital discords.

Severe Effects:

Water tank is on NorthEast corner as also some weight, causing all family members specially earning members being always worried, unwell, having no progress, financial stringency, no recognition in society and first & fourth child having troublesome life and marital discords.

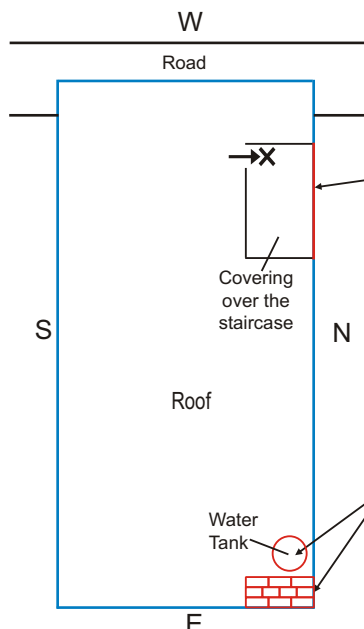

Ground Floor (After Vastu Remedies)

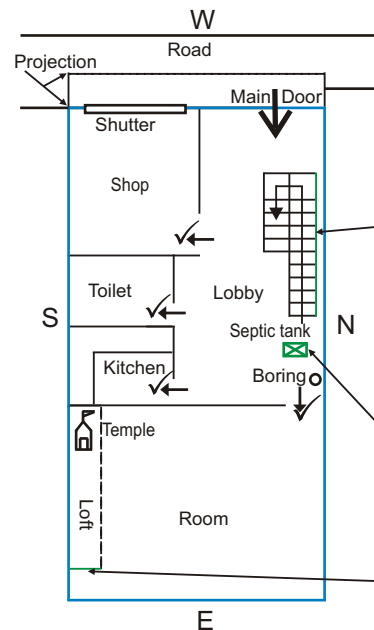

1. Cut the concrete between wall and stair case (at least 3 inches) thus separating the two.
2. In no case shall the stair case abut the North wall. In no case should the stair case be adjoining North & East walls.
3. To stand the weight of stair case erect a wall at least 3 inches away from the main wall.

Shift the Septic tank to the place shown in North. Fill the earlier tank with sand & level the ground.

Loft & almirah be shifted as shown.

Terrace (After Vastu Remedies)

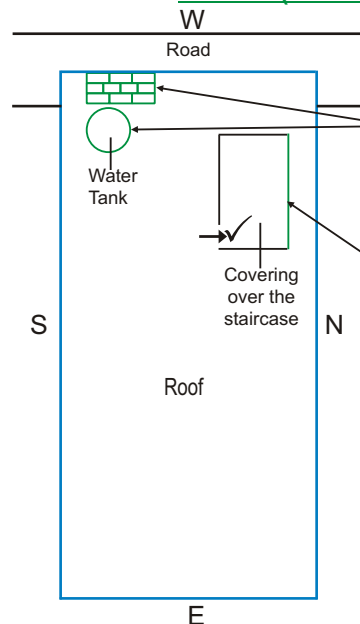

Shift the water tank & weight to SouthWest having at least 3 feet of gap as shown.

Shift the Stair case cover away from North wall at least 3 feet of gap as shown.

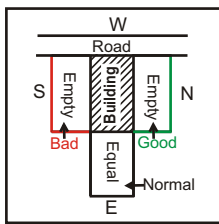

Vastu effects on the residents of the shaded building :

Road to the West. East neighbor's construction is same level, no effects are indicated. Open area in North causing female folk having sound health. Open area in South causing low self confidence among females.

Consequent to construction on East side, energy does flows. No construction in South & West so no energy out flow. Thus adverse vastu effects are minimized.

- Wrong Construction
- Right Construction
- Main wall
- Construction
- Door (Right)
- Door (Wrong)

Adverse vastu effects on the whole building :

On the ground floor Septic tank & boring are towards West-NorthWest. Main door is towards West. Loft is abutting Eastern wall and adjoining SouthEast & NorthEast corners. **On the terrace** Water tank is on North-NorhtEast wall. Toilet is on SouthWest corner. In this building men folk having severe ailments, bad habits, being convicted, accidents. Female folk would be having minor ailments. Financial stringency, indebtedness, fights & disputes, mental tension, insolvency, court cases and problems with administrations are indicated. Third & seventh child having severe troubled life and marital discords. First, second, fourth & sixth child having troubled life.

Ground Floor (as is now)

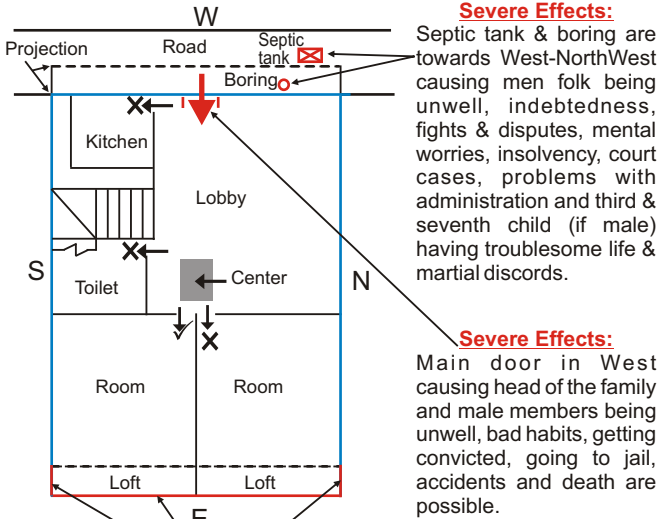

Minor Effects:

Loft is abutting Eastern wall and SouthEast & NorthEast corners causing serious ailments among men folk, insecurity feelings, loss of name & fame, financial stringency, court cases problems with administration, being child less or abortions etc. & problematic life to first, second, fourth & sixth child.

Ground Floor (After Vastu Remedies)

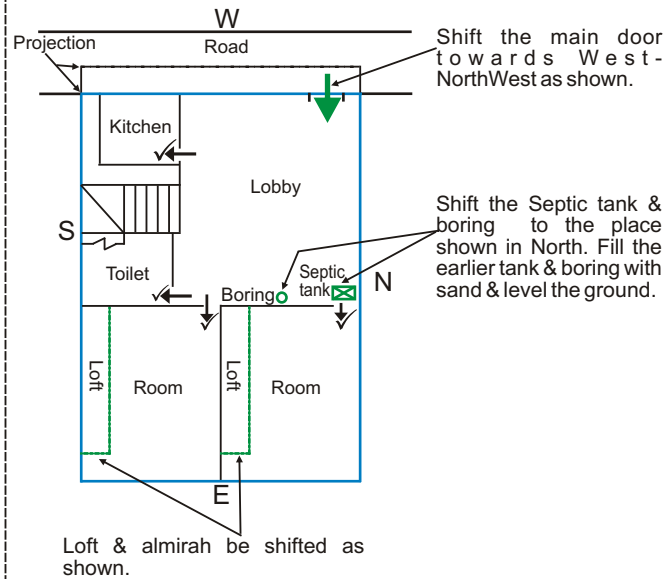

Terrace (as is now)

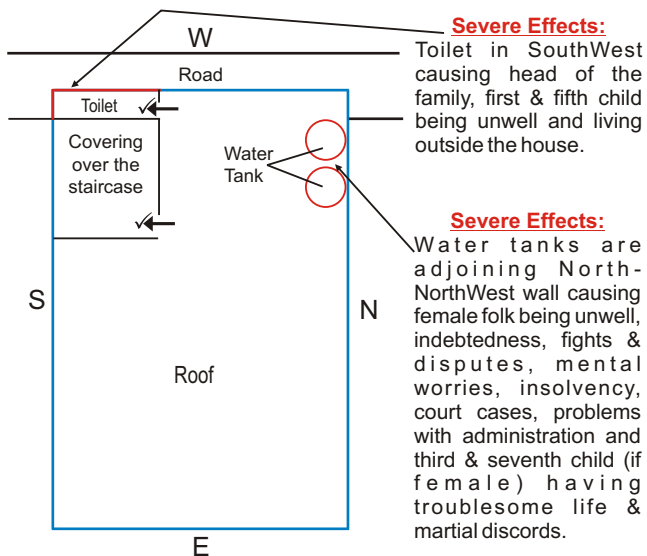

Terrace (After Vastu Remedies)

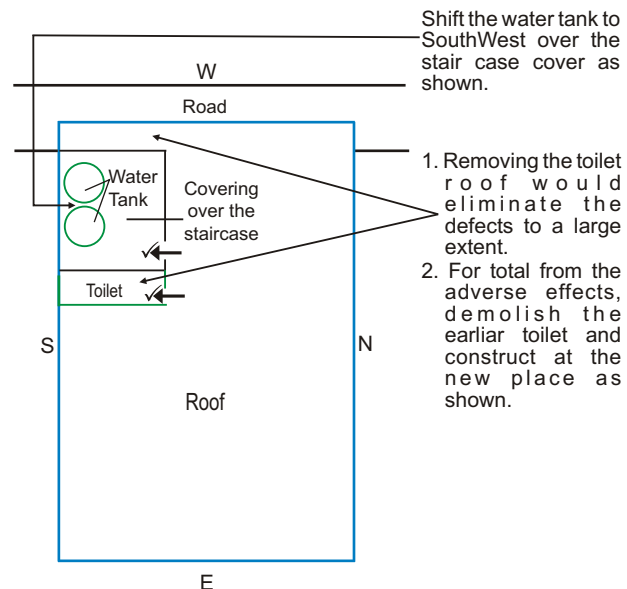

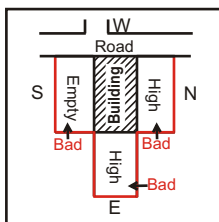

Vastu effects on the residents of the shaded building :

Road to the West. East neighbor's construction is higher level, causing men folk being unwell. North neighbor's construction is higher level, causing female folk being unwell. Open area in South causing low self confidence among females.

Consequent to construction on North & East side, energy does flow. However energy flows out towards South also there being constructions. Hence adverse vastu effects are minimized.

- Wrong Construction
- Right Construction
- Main wall
- Construction
- ✓ Door (Right)
- ✗ Door (Wrong)

Adverse vastu effects on the whole building :

On the ground floor Septic tank is towards West-SouthWest as also street thrust. Boring towards West-NorthWest. Almirah adjoining East wall and SouthEast corner. Consequent to open area in North, this area gets constricted. No vastu defect on the terrace. In this building head of the family, first & fifth child (if male) would suffer serious ailments, bad habits, being convicted, going jail and accidents are indicated. Female folk would be having minor ailments & have irritable temper. Financial stringency, indebtedness, fights & disputes, mental tension and problems with administration are indicated. Third & seventh child (if male) having severe troubled life and marital discords, if female minor irritations in life.

Ground Floor (as is now)

Severe Effects:

Boring is towards West-NorthWest causing men folk being unwell, indebtedness, fights & disputes, mental worries, insolvency, court cases, problems with administration and third & seventh child (if male) having troublesome life & marital discords.

Severe Effects:

septic tank is towards West-SouthWest & as well as street thrust also, causing head of the family, first & fifth child being unwell, bad habits, getting convicted, going to jail, accidents and death are possible.

Minor Effects:

Open space in North resulted constriction of the same, resulting in financial stringency, female folk being unwell, irritable temper and loss of name and fame.

Minor Effects:

Almirah is adjoining Eastern wall & SouthEast corner, causing serious ailments among men folk, insecurity feelings, loss of name & fame, problems with administration, being child less, abortions and problematic life to second & sixth child.

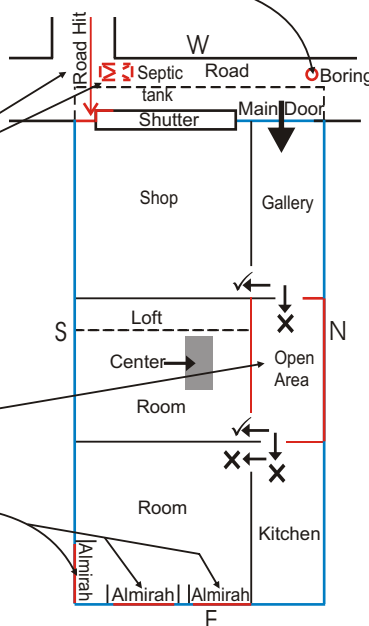

Terrace

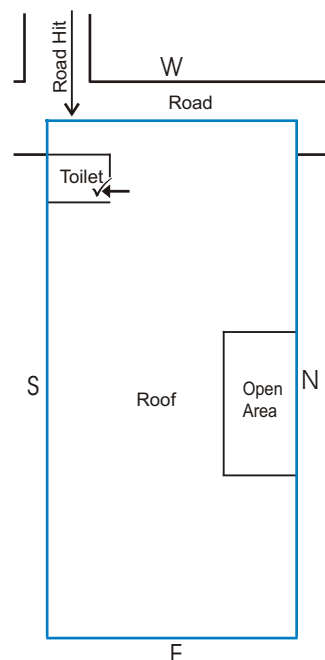

No vastu defects on roof.

Ground Floor (After Vastu Remedies)

Facing the street thrust completely erect two wall at least 4.5 inches thick each and 8 feet height. Gap between these walls should be at least 4 inches. Walking space should be provided between these walls and main wall.

Wall thickness at least 4.5 inches & 8 feet height

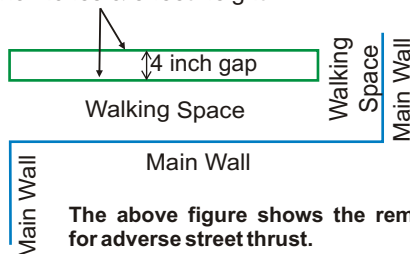

The above figure shows the remedy for adverse street thrust.

Almirah be shifted as shown.

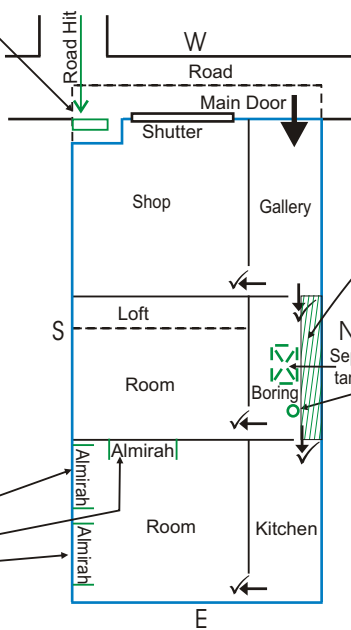

Cover the open space as shown (shaded area). For this purpose construction material may be similar than that of the kitchen's roof material.

Shift the Septic tank & boring to the place shown in North. Fill the earlier tank & boring with sand & level the ground.

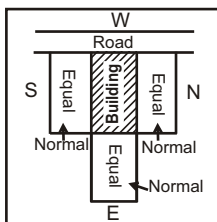

Vastu effects on the residents of the shaded building :

Road to the West. East neighbor's construction is equal, causing no effect. North neighbor's construction is equal, causing no effect. South neighbor's construction is equal, causing no effect.

Consequent to construction on North & East side, energy does flow. However energy flows out towards South also there being constructions. Hence adverse vastu effects are minimized.

- Wrong Construction
- Right Construction
- Main wall
- Construction
- Door (Right)
- Door (Wrong)

Adverse vastu effects on the whole building :

On the ground floor Main door & Septic tank are towards West-SouthWest. Stair case is abutting North wall. In the prime central area wall is erected. On the terrace some heavy weights are put adjoining Eastern wall and SouthEast corner. toilet is on NorthWest corner. On SouthWest corner, some heavy weights are put. In this building complete family members being unwell, have irritable temper. Head of the family, first & fifth child (if male) having bad habits, being convicted, going to jail and being victims of accidents are indicated. Financial stringency, indebtedness, fights & disputes, insolvency, fire & theft hazards, court cases and problems with administration are indicated. Second, third, sixth & seventh child having severe troubled life and marital discords.

Ground Floor (as is now)

Severe Effects:

Main door & septic tank are towards West-SouthWest causing head of the family, first & fifth child being unwell, bad habits, getting convicted, going to jail, accidents and death are possible.

Wall on the prime central area causes minor adverse effects.

Minor Effects:

Stair case is adjoining Northern wall, causing financial stringency, female folk being unwell, irritable temper and loss of name and fame.

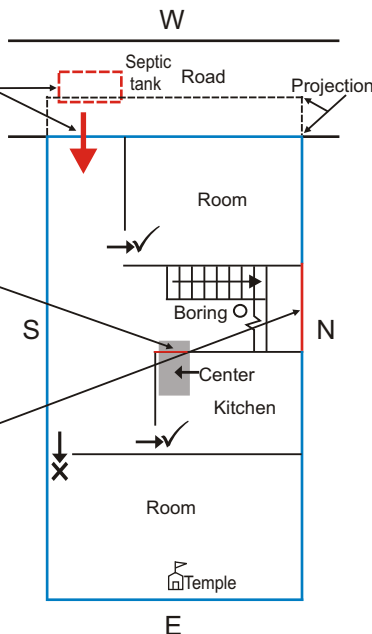

Terrace (as is now)

Severe Effects:

Toilet is adjoining NorthWest corner causing female folk being unwell, indebtedness, fights & disputes, mental worries, insolvency, court cases, problems with administration and third & seventh child having troublesome life & marital discords.

Severe Effects:

Some weights in SouthWest causing head of the family, first & fifth child being unwell, bad habits, getting convicted, going to jail, accidents and death are possible.

Severe Effects:

Some weights is adjoining East wall & SouthEast corner causing insecurity feelings, loss of name & fame to men folk, complete family being unwell, indebtedness, fights & disputes, mental worries, fire & theft hazards, court cases, problems with administration and second & sixth child having troublesome life & marital discords.

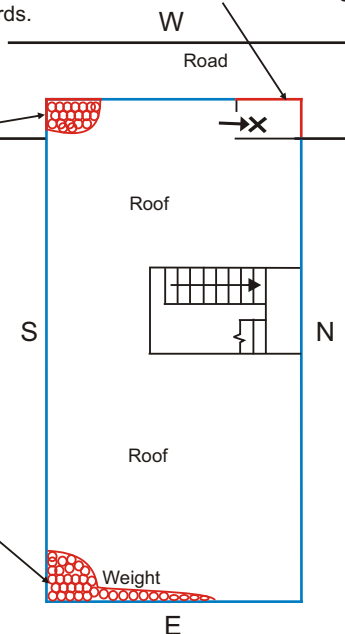

Ground Floor (After Vastu Remedies)

Shift the main door towards West-NorthWest as shown.

Prayer room should be in SouthWest thus making The Lord head of the house so that He Himself protects the residents.

Shift the Septic tank to the place shown in North. Fill the earlier tank with sand & level the ground.

Shift the Kitchen wall to clear the prime central area

Cut the concrete between wall and stair case (at least 3 inches) thus separating the two. In no case shall the stair case abut the North wall.

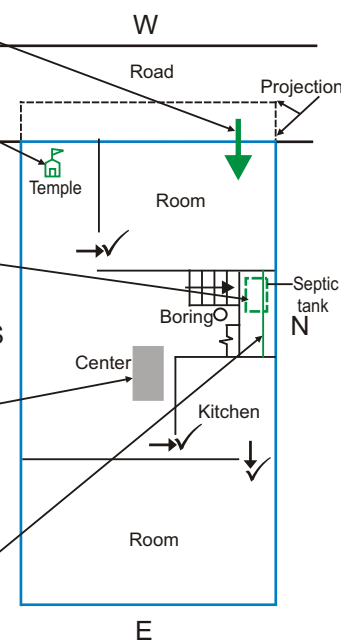

Terrace (After Vastu Remedies)

1. Remove the roof on the toilet, the adverse effects would be eliminated.
2. If this is not possible, then demolish the toilet totally.
3. New toilet may be constructed adjoining South or West wall as shown by the dotted lines.
4. The such construction should be away from the corners by at least 3 feet.

Shift the weight to SouthWest having at least 3 feet of gap as shown.

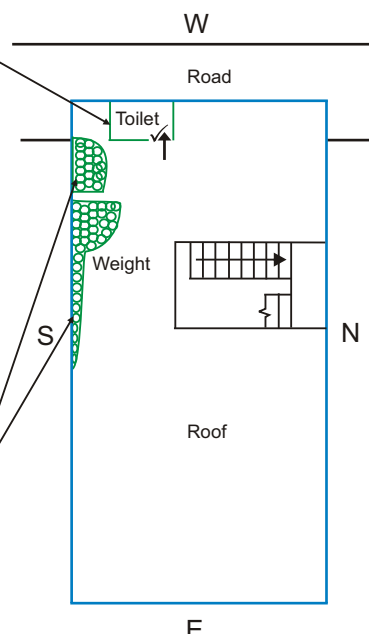

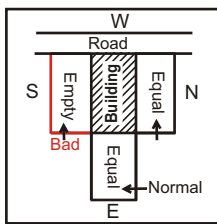

Vastu effects on the residents of the shaded building :
Road to the West. East neighbor's construction is equal, causing no effect. North neighbor's construction is equal, causing no effect. South neighbor's construction is equal, causing no effect.

Consequent to construction on North & East side, energy does flow. However energy flows out towards South also there being constructions. Hence adverse vastu effects are minimized.

Wrong Construction
Right Construction
Main wall
Construction
✓ Door (Right)
X Door (Wrong)

Adverse vastu effects on the whole building :

On the ground floor Septic tank is towards West-SouthWest. Boring is towards West. Loft is abutting East wall and adjoining NorthEast & SouthEast corners. **On the terrace** Stair case being open, South has become lighter. In this building, head of the family, first & fifth child if male and other male members would suffer severe ailments, have bad habits, being convicted, going to jail and being victims of accidents are indicated. Female folk would be having minor ailments & have irritable temper. Financial stringency, indebtedness, fights & disputes, mental tension and problems with administration are indicated. First, second, fourth & sixth child having severe troubled life.

Ground Floor (as is now)

Severe Effects:

Septic tank is towards West-SouthWest causing head of the family, first & fifth child being unwell, bad habits, getting convicted, going to jail, accidents and death are possible.

Severe Effects:

Boring is towards West causing head of the family and male members being unwell, bad habits, getting convicted, going to jail, accidents and death are possible.

Minor Effects:

Loft is abutting Eastern wall and SouthEast & NorthEast corners causing serious ailments among men folk, insecurity feelings, loss of name & fame, financial stringency, court cases problems with administration, being child less or abortions etc. & problematic life to first, second, fourth & sixth child.

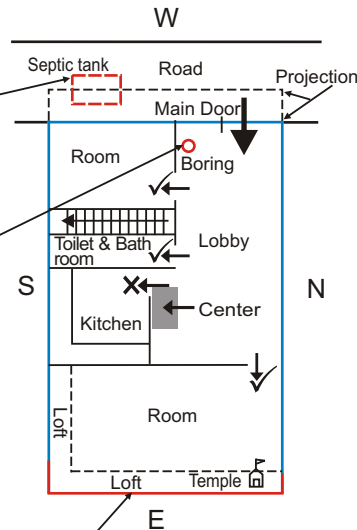

Ground Floor (After Vastu Remedies)

Prayer room should be in SouthWest thus making The Lord head of the house so that He Himself protects the residents.

Loft be shifted as shown.

Shift the Septic tank & boring to the place shown in North. Fill the earlier tank & boring with sand & level the ground.

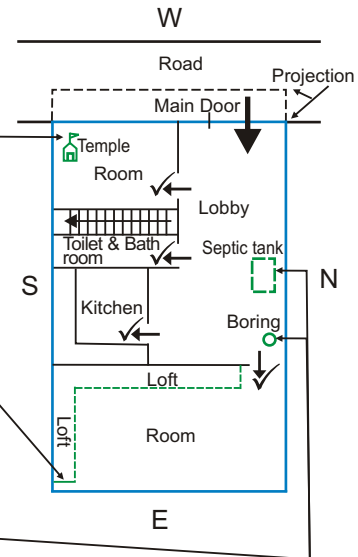

Terrace (as is now)

Severe Effects:

Open area in South causing female folk being unwell, loss of name & fame, irritable temper, becoming stubborn and mental worries.

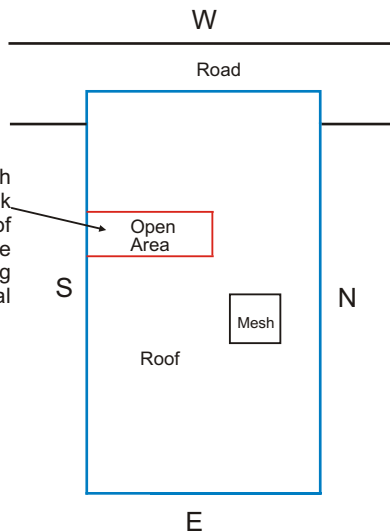

Terrace (After Vastu Remedies)

1. Cover the open space as shown (shaded area).
2. For this purpose construction material may be similar or heavier than that of the room.
3. Roof level should be uniform.

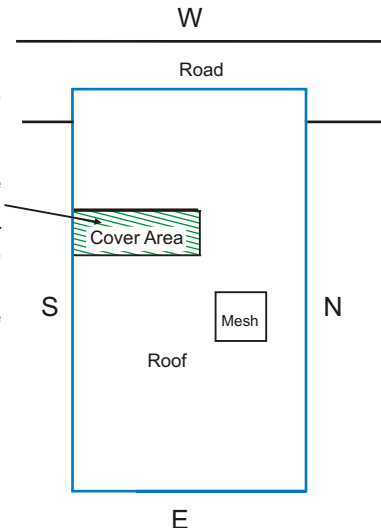

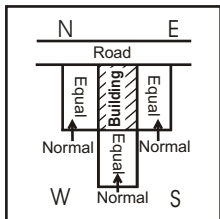

Vastu effects on the residents of the shaded building :
 Road is towards NorthEast, causing men folk & first child enjoying sound health. SouthWest neighbor's construction is of equal height, it has no effect. SouthEast neighbor's construction is of equal height, it has no effect. NorthWest neighbor's construction is of equal height, it has no effect.

Consequent to neighbor's constructions in NorthWest & SouthEast, this building would receive vastu benefits but consequent to vastu defects, energy would flow out to NorthWest, SouthEast & SouthWest. Hence effects of vastu defects being average.

- Wrong Construction
- Right Construction
- Main wall
- Construction
- ✓ ← Door (Right)
- X ← Door (Wrong)

Adverse vastu effects on the whole building :

On the ground floor Platform is abutting NorthEast wall. Kitchen slab & Stair case is abutting NorthWest wall. There is wall on prime central area. Loft is abutting SouthEast wall. **On the terrace** stair case cover is abutting NorthWest wall. Room is adjoining West-NorthWest & South-SouthEast walls. In this building complete family being unwell, head of the family & earning members being a worried lot, no progress in the family, financial stringency, indebtedness, fire & theft hazards, court cases, insolvency and problems with administration are indicated. First & Fourth child having severe troubled life & marital discords. Second & sixth child if female would also have severe troubled life and if son mild problems. Third & seventh child (if male severe & if female mild) having troubled life.

Ground Floor (as is now)

Severe Effects:

Platform is adjoining NorthEast wall causing all family members specially earning members being always worried, unwell, having no progress, financial stringency, no recognition in society and first & fourth child having troublesome life and marital discords.

Minor Effects:

Stair case is abutting NorthWest wall causing female folk being unwell, indebtedness, fights & disputes, mental worries, insolvency, court cases, problems with administration and third & seventh child having troublesome life & marital discords.

Minor Effects:

Kitchen slab is adjoining NorthWest wall, no peace in family and non compatibility among couples.

Construction in the prime central area has mild adverse effects.

Minor Effects:

Loft is abutting SouthEast wall causing female folk being unwell, indebtedness, fights & disputes, mental worries, fire & theft hazards, court cases, problems with administration and second & sixth child having troublesome life.

Terrace (as is now)

Severe Effects:

Stair case cover is adjoining NorthWest wall causing female folk being unwell, indebtedness, fights & disputes, mental worries, insolvency, court cases, problems with administration and third & seventh child having troublesome life & marital discords.

Severe Effects:

Room is adjoining West-NorthWest wall causing male folk being unwell, indebtedness, fights & disputes, mental worries, insolvency, court cases, problems with administration and third & seventh child having troublesome life & marital discords.

Severe Effects:

Room is adjoining South-SouthEast wall causing female folk being unwell, indebtedness, fights & disputes, mental worries, fire & theft hazards, court cases, problems with administration and second & sixth child having troublesome life & marital discords.

Ground Floor (After Vastu Remedies)

The earlier septic tank is right but it is best to shift the Septic tank to the place shown in North.

Demolish the platform as shown.

Cut the concrete between wall and stair case (at least 3 inches) thus separating the two. In no case shall the stair case abut the North wall.

Cut the Kitchen slab such that it is away from the wall by at least three inches. In no case should this abut NorthWest wall.

Loft be constructed as shown leaving at least a foot away from corner.

Terrace (After Vastu Remedies)

1. Demolish the roof of the stair case cover.
2. Cover the open space as shown (shaded area).
3. For this purpose construction material may be same or lighter than that of the room.
4. No need to have a pillar supporting this covering.

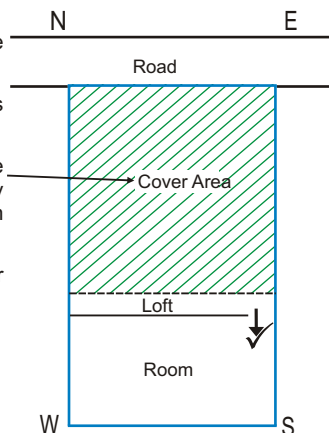

For latest updates of Vastu & music, visit the webside dwarkadheeshvastu.com or **FREE** download.

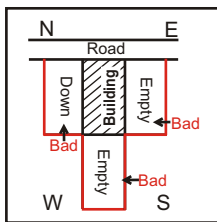

Vastu effects on the residents of the shaded building :

Road is towards NorthEast, causing men folk & first child enjoying sound health. Open space in SouthWest causing low self confidence among men folk. SouthEast is empty & NorthWest neighbor's construction is at a lower level, causing female folk having low self confidence.

Consequent to neighbor's constructions in NorthWest, this building would receive vastu benefits but consequent to vastu defects, energy would flow out to NorthWest construction too. Hence effects of vastu defects being milder.

- Wrong Construction
- Right Construction
- Main wall
- Construction
- Door (Right)
- Door (Wrong)

Adverse vastu effects on the whole building :

On the ground floor Stair case is adjoining North corner. Kitchen slab is abutting SouthEast wall. Consequent to open space in West, this corner is constricted in construction. Rounding off of the balcony has caused constriction of North & East corners. Balcony is towards NorthEast causing heavy load on NorthEast wall. **On the terrace** stair case cover is abutting NorthWest wall & water tank is over this causing multiplying effect of vastu defects. Room is adjoining West-NorthWest & South-SouthEast walls. **In this building** complete family being unwell, having no male issues, abortions, financial stringency, indebtedness, fire & theft hazards, court cases, insolvency and problems with administration are indicated. Second & sixth child if female would also have severe troubled life and if son mild problems. Third & seventh child (if male severe & if female mild) having troubled life.

Ground Floor (as is now)

Severe Effects:

Rounding off of the balcony has caused constriction of North & East corners. This resulting in serious ailments among all family members, insecurity feelings, loss of name & fame, financial stringency, court cases problems with administration, being child less or abortions etc.

Severe Effects:

Balcony is on the NorthEast wall causing all family members specially earning members being always worried, unwell, having no progress, financial stringency, no recognition in society and first & fourth child having troublesome life and marital discords.

Minor Effects:

Stair case is adjoining North corner, causing financial stringency, female folk being unwell, irritable temper and loss of name and fame.

Minor Effects:

Kitchen slab is adjoining SouthEast wall, no peace in family and non compatibility among couples.

Severe Effects:

Consequent to open space in West, this corner is constricted in construction. Thus causing head of the family and male members being unwell, bad habits, getting convicted, going to jail, accidents and death are possible.

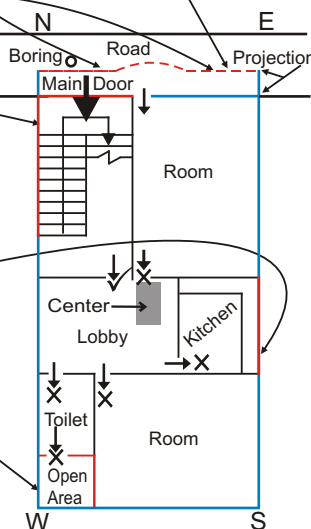

Terrace (as is now)

Severe Effects:

Stair case cover is adjoining North-NorthWest wall causing female folk being unwell, indebtedness, fights & disputes, mental worries, insolvency, court cases, problems with administration and third & seventh child having troublesome life & marital discords.

Severe Effects:

Room is adjoining West-NorthWest wall causing male folk being unwell, indebtedness, fights & disputes, mental worries, insolvency, court cases, problems with administration and third & seventh child having troublesome life & marital discords.

Severe Effects:

Room is adjoining South-SouthEast wall causing female folk being unwell, indebtedness, fights & disputes, mental worries, fire & theft hazards, court cases, problems with administration and second & sixth child having troublesome life & marital discords.

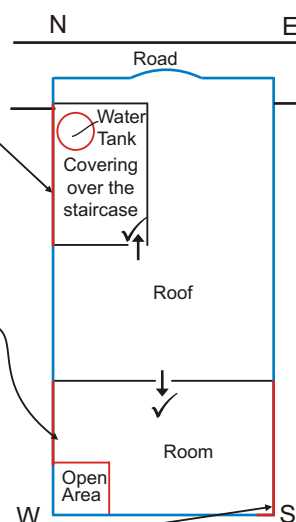

Ground Floor (After Vastu Remedies)

As shown in the figure erect pillars under the balcony, on each floor up to the terrace so that weight on NorthEast walls is reduced. Or else complete balcony may be demolished. Shift the main door towards East as shown.

1. Cut the concrete between wall and stair case (at least 3 inches) thus separating the two.
2. In no case shall the stair case abut the North wall. In no case should the stair case be adjoining North & East walls.
3. To withstand the weight of stair case erect a wall at least 3 inches away from the main

Cut the Kitchen slab such that it is away from the wall by at least three inches. In no case should this abut SouthEast wall.

Cover the open space as shown (shaded area). For this purpose construction material may be similar or heavier than that of the room. Roof level should be uniform.

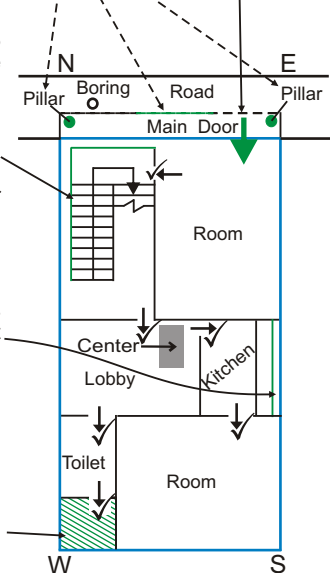

Terrace (After Vastu Remedies)

As shown in the figure erect pillars under the balcony, on each floor up to the terrace so that weight on NorthEast walls is reduced. Or else complete balcony may be demolished.

1. Demolish the roof of the stair case cover.
2. Cover the open space as shown (shaded area).
3. For this purpose construction material may be same or lighter than that of the room.
4. No need to have a pillar supporting this covering.

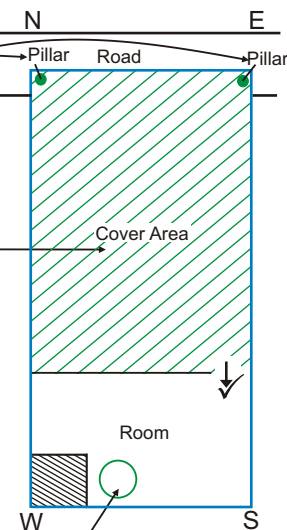

Shift the watertank to SouthWest having at least 3 feet of gap as shown.

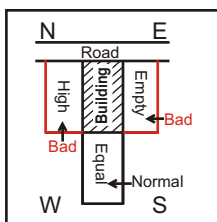

Vastu effects on the residents of the shaded building :

Road is towards NorthEast, causing men folk & first child enjoying sound health. SouthWest neighbor's construction is at a similar level, having no effect. SouthEast is empty & NorthWest neighbor's construction is at a higher level, causing female folk having low self confidence.

Consequent to neighbor's constructions in NorthWest, this building would receive vastu benefits but consequent to vastu defects, energy would flow out to NorthWest & SouthWest construction too. Hence effects of vastu defects being severe.

- Wrong Construction
- Right Construction
- Main wall
- Construction
- Door (Right)
- Door (Wrong)

Adverse vastu effects on the whole building :

On the ground floor Stair case is adjoining East corner. Kitchen slab is abutting NorthWest wall. Boring is in Central area. Wall is in prime central area. Loft is abutting West-NorthWest wall. **On the terrace** stair case cover is abutting East-SouthEast wall. On the Southern corner waste material like bricks etc. are kept as also water tank. **In this building** complete family being unwell, low self esteem, having no male issues, abortions, financial stringency, indebtedness, fire & theft hazards, mental tension, court cases and problems with administration are indicated. Third & seventh child (if male severe & if female mild) having troubled life.

Ground Floor (as is now)

Minor Effects:

Kitchen slab is adjoining NorthWest wall, no peace in family and non compatibility among couples.

Minor Effects:

Stair case is adjoining East corner, causing serious ailments among men folk, insecurity feelings, loss of name & fame, financial stringency, court cases problems with administration, being child less or abortions etc.

Severe Effects:

Boring in central area causing whole family in particular head of the family, first child becoming disturbed in life and even loss of progeny is indicated.

Construction in the prime central area has mild adverse effects.

Minor Effects:

Loft is abutting West-NorthWest wall causing men folk being unwell, indebtedness, fights & disputes, mental worries, insolvency, court cases, problems with administration and third & seventh child having problems.

Terrace (as is now)

Severe Effects:

Stair case cover is adjoining East-SouthEast wall causing male folk being unwell, indebtedness, fights & disputes, mental worries, fire & theft hazards, court cases, problems with administration and second & sixth child having troublesome life & martial discords.

Severe Effects:

Weight & water tank are adjoining South corner causing female folk being unwell, loss of name & fame, irritable temper, becoming stubborn and mental worries.

Ground Floor (After Vastu Remedies)

The earlier septic tank is right but it is best to shift the Septic tank to the place shown in North.

Shift the bore well to the East as shown and fill up the earlier bore well with sand and level the same.

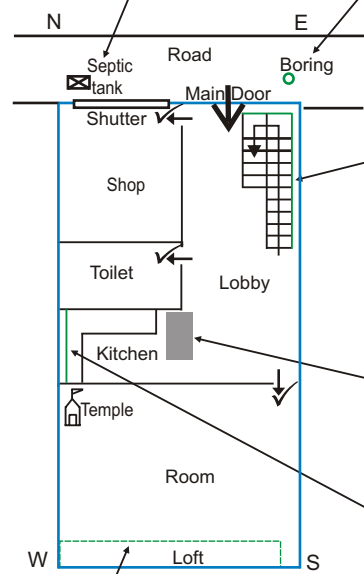

1. Cut the concrete between wall and stair case (at least 3 inches) thus separating the two.

2. In no case should the stair case be adjoining East corner.

3. To withstand the weight of stair case erect a wall at least 3 inches away from the main wall.

Demolish the wall from prime central area as shown.

Cut the Kitchen slab such that it is away from the wall by at least three inches. In no case should this abut NorthWest wall.

Loft be constructed as shown leaving at least a foot away from corner.

Terrace (After Vastu Remedies)

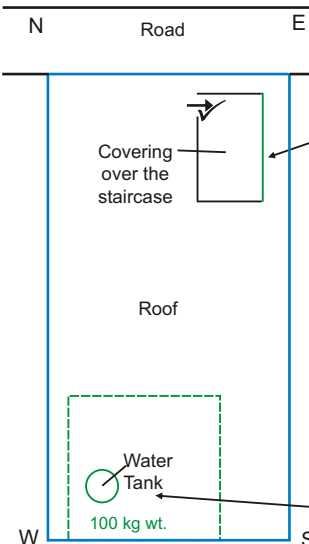

1. Removing the stair case cover would eliminate the defects.

2. If however, stair case cover needs to be cover, the same should be shifted by at least 3 feet from SouthEast & NorthEast walls, it leads to milder effects.

3. To remove the adverse effects totally, demolish the stair case & staircase cover totally.

4. New stair case & staircase cover may be constructed adjoining SouthWest wall as shown by the dotted lines.

Shift the water tank as shown

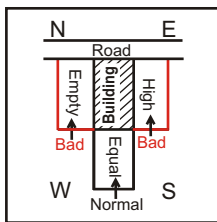

Vastu effects on the residents of the shaded building :

Road is towards NorthEast, causing men folk & first child enjoying sound health. SouthWest neighbor's construction is at a similar level, having no effect. NorthWest is empty & SouthEast neighbor's construction is at a higher level, causing female folk having low self confidence.

Consequent to neighbor's constructions in SouthEast, this building would receive vastu benefits but consequent to vastu defects, energy would flow out to SouthEast & SouthWest construction too. Hence effects of vastu defects being severe.

- Wrong Construction
- Right Construction
- Main wall
- Construction
- Door (Right)
- Door (Wrong)

Adverse vastu effects on the whole building :

On the ground floor Stair case is adjoining North-NorthWest wall. Kitchen slab is abutting Northern corner. Loft is abutting South-SouthEast wall. Balcony is towards NorthEast causing heavy load on NorthEast wall. **On the terrace** stair case cover is abutting North-NorthWest wall. Toilet is on North corner. Water tank is placed on Eastern corner. **In this building** complete family being unwell, men folk having short temper, low self esteem, having no male issues, abortions, financial stringency, indebtedness, fire & theft hazards, mental tension, court cases and problems with administration are indicated. Second & sixth child (if female severe & if male mild) having troubled life. Third & seventh child having severe troubled life & marital discords.

Ground Floor (as is now)

Severe Effects:

Balcony is on the NorthEast wall causing all family members specially earning members being always worried, unwell, having no progress, financial stringency, no recognition in society and first & fourth child having troublesome life and marital discords.

Minor Effects:

Kitchen slab is adjoining North corner & NorthWest wall, this increases kitchen expenditures and non compatibility among couples.

Minor Effects:

Stair case is abutting NorthWest wall causing female folk being unwell, indebtedness, fights & disputes, mental worries, insolvency, court cases, problems with administration and third & seventh child having troublesome life & marital discords.

Minor Effects:

Loft is abutting SouthEast wall causing female folk being unwell, indebtedness, fights & disputes, mental worries, fire & theft hazards, court cases, problems with administration and second & sixth child having troublesome life.

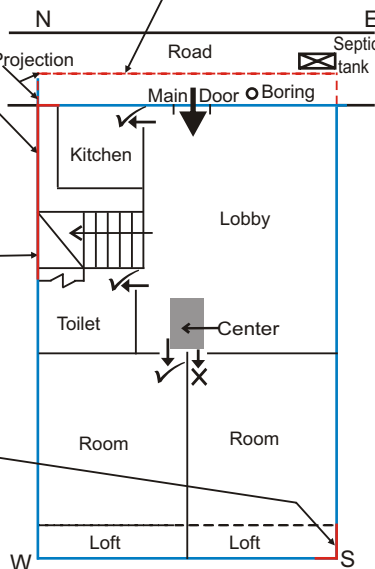

Ground Floor (After Vastu Remedies)

As shown in the figure erect pillars under the balcony, on each floor up to the terrace so that weight on NorthEast walls is reduced. Or else complete balcony may be demolished. Shift the main door towards East as shown.

The earlier septic tank is right but it is best to shift the Septic tank to the place shown in North.

Cut the Kitchen slab such that it is away from the wall by at least three inches. In no case should this be about NorthWest & North corner.

Cut the concrete between wall and stair case (at least 3 inches) thus separating the two. In no case shall the stair case be about the NorthWest wall.

Loft be constructed as shown leaving at least a foot away from corner.

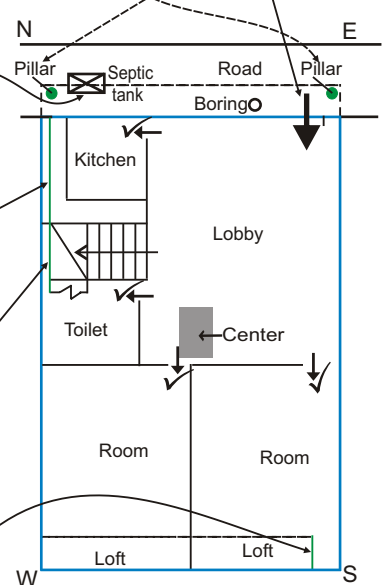

Terrace (as is now)

Severe Effects:

Toilet is adjoining North corner, causing financial stringency, female folk being unwell, irritable temper and loss of name and fame.

Severe Effects:

Stair case cover is adjoining North-NorthWest wall causing female folk being unwell, indebtedness, fights & disputes, mental worries, insolvency, court cases, problems with administration and third & seventh child having troublesome life & marital discords.

Severe Effects:

Water tanks are adjoining East corner causing serious ailments among men folk, insecurity feelings, loss of name & fame, financial stringency, court cases problems with administration, being child less or abortions etc.

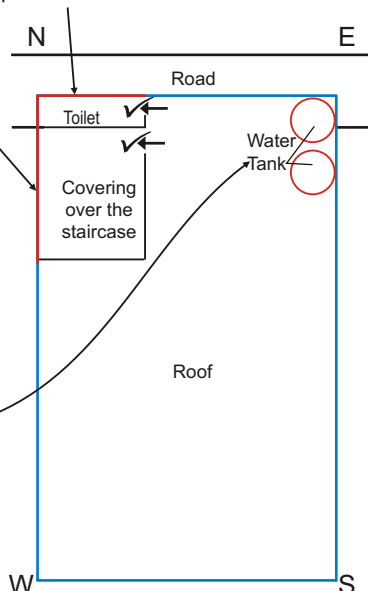

Terrace (After Vastu Remedies)

As shown in the figure erect pillars under the balcony, on each floor up to the terrace so that weight on NorthEast walls is reduced. Or else complete balcony may be demolished.

Demolish the toilet totally. New toilet may be constructed adjoining SouthWest wall as shown by the dotted lines.

1. Removing the stair case cover would eliminate the defects.

2. If however, stair case cover needs to be cover, the same should be shifted by at least 3 feet from NorthWest & NorthEast walls, it leads to milder effects.

3. To remove the adverse effects totally, demolish the stair case & staircase cover totally.

4. New stair case & staircase cover may be constructed adjoining SouthWest wall as shown by the dotted lines.

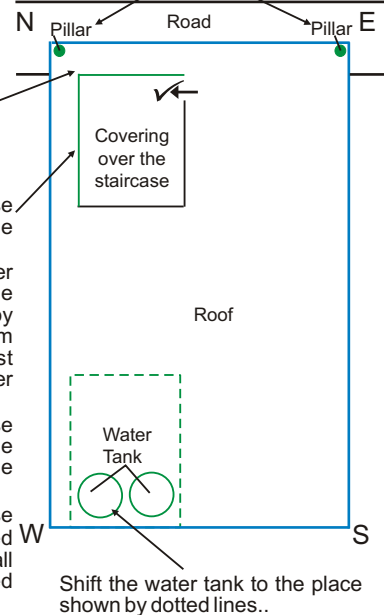

Shift the water tank to the place shown by dotted lines..

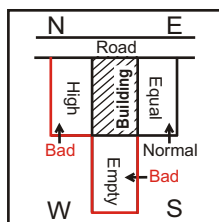

Vastu effects on the residents of the shaded building :

Road is towards NorthEast, causing men folk & first child enjoying sound health. SouthWest is empty causing men folk having low self confidence. SouthEast neighbor's construction is of equal height, it has no effect. NorthWest neighbor's construction is at a higher level, causing female folk having low self confidence.

Consequent to neighbor's constructions in NorthEast & SouthEast, this building would receive vastu benefits but consequent to vastu defects, energy would flow out to SouthEast & NorthWest construction too. Hence effects of vastu defects being average.

- Wrong Construction
- Right Construction
- Main wall
- Construction
- Door (Right)
- Door (Wrong)

Adverse vastu effects on the whole building :

On the ground floor Stair case is adjoining NorthEast wall. Kitchen slab is abutting SouthEast wall. Loft is abutting South-SouthEast wall. **On the terrace** stair case is adjoining East corner. Toilet is on North corner and water tank is above it, thus multiplying adverse effects. **In this building** complete family being unwell, men folk having short temper, low self esteem, having no male issues, abortions, financial stringency, indebtedness, mental tension, court cases and problems with administration are indicated. First & fourth child having severe troubled life & marital discords.

Ground Floor (as is now)

Minor Effects:

Stair case is adjoining East corner, causing all family members specially earning members being always worried, unwell, having no progress, financial stringency, no recognition in society, being child less or abortions etc., and first & fourth child having troublesome life and marital discords.

Construction in the prime central area has mild adverse effects.

Minor Effects:

Kitchen slab is adjoining SouthEast wall, no peace in family and non compatibility among couples.

Minor Effects:

Loft is abutting SouthEast wall causing female folk being unwell, indebtedness, fights & disputes, mental worries, fire & theft hazards, court cases, problems with administration and second & sixth child having troublesome life.

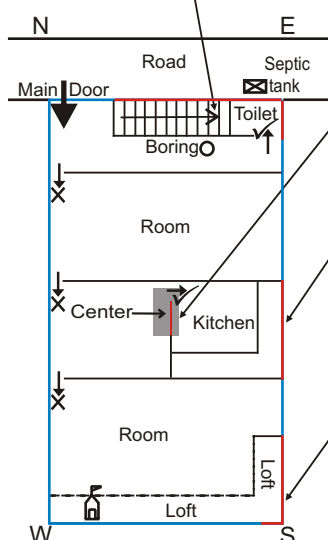

Ground Floor (After Vastu Remedies)

The earlier septic tank is right but it is best to shift the Septic tank to the place shown in North.

1. Cut the concrete between wall and stair case (at least 3 inches) thus separating the two.
2. In no case shall the stair case about the NorthEast wall & East corner.
3. To withstand the weight of stair case erect a wall at least 3 inches away from the main wall.

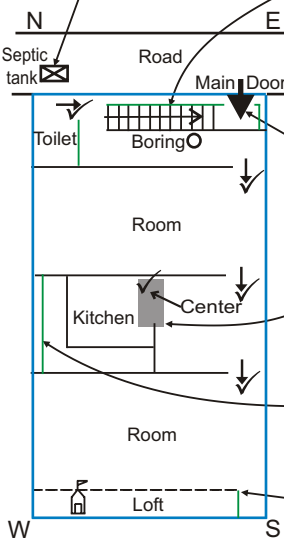

Shift the main door towards East as shown. For this purpose, toilet may be shifted towards North as shown.

Demolish the wall from prime central area as shown

Cut the Kitchen slab such that it is away from the wall by at least three inches. In no case should this about NorthWest wall.

Loft be constructed as shown leaving at least a foot away from corner.

Terrace (as is now)

Severe Effects:

Toilet is adjoining North corner, causing financial stringency, female folk being unwell, irritable temper and loss of name and fame.

Severe Effects:

Stair case is abutting East corner causing serious ailments among men folk, insecurity feelings, loss of name & fame, financial stringency, court cases problems with administration, being child less or abortions etc.

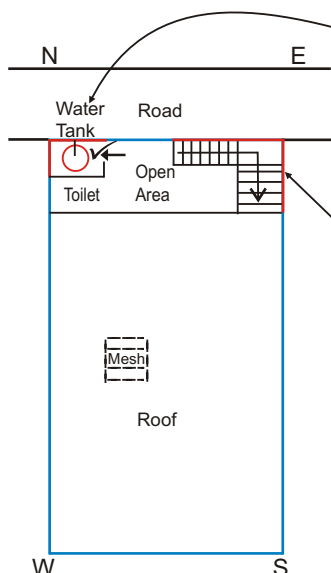

Terrace (After Vastu Remedies)

Cut the concrete between wall and stair case (at least 3 inches) thus separating the two. In no case shall the stair case about the East corner.

1. Remove the roof on the toilet.
2. Cover the open space as shown (shaded area).
3. For this purpose construction material may be lighter (fiber sheet or tin shed) than that of the room.
4. Shed should be supported under the roof.

Shift the water tank to West having at least 3 feet of gap as shown.

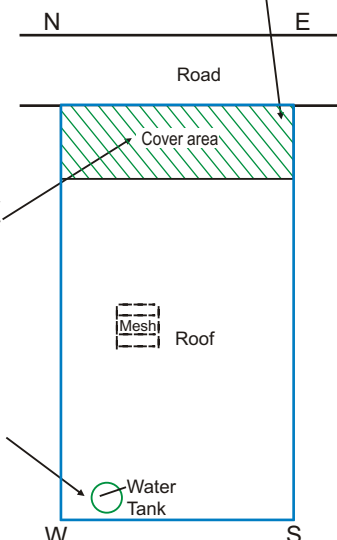

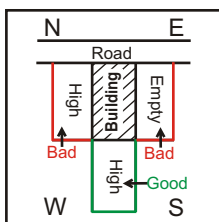

Vastu effects on the residents of the shaded building :

Road is towards NorthEast, causing men folk & first child enjoying sound health. SouthWest neighbor's construction is at higher level, causing head of the family & eldest child having increased self confidence. SouthEast is empty & NorthWest neighbor's construction is at a higher level, causing female folk having low self confidence.

Consequent to neighbor's constructions in NorthWest, this building would receive vastu benefits but consequent to vastu defects, energy would flow out to NorthWest & SouthEast construction too. Hence effects of vastu defects being minimized.

- Wrong Construction
- Right Construction
- Main wall
- Construction
- ✓ ← Door (Right)
- ✗ ← Door (Wrong)

Adverse vastu effects on the whole building :

On the ground floor Stair case is adjoining East-SouthEast wall. Kitchen slab is abutting NorthWest wall. Consequent to open space in South, this corner is constricted. Corner of balcony in North & East corner is constricted due to round off. Loft is abutting South-SouthEast wall. Balcony is towards NorthEast causing heavy load on NorthEast wall. Balcony is towards NorthEast causing heavy load on NorthEast wall. **On the terrace** stair case cover is adjoining East-SouthEast wall. Water tank is adjoining SouthEast wall. **In this building** complete family being unwell, men folk having short temper, low self esteem, having no male issues, abortions, financial stringency, indebtedness, fire & theft hazards, mental tension, court cases and problems with administration are indicated. Second & sixth child (if male severe & if female mild) having troubled life & marital discords.

Ground Floor (as is now)

Severe Effects:

North corner of balcony is constricted causing financial stringency, female folk being unwell, irritable temper and loss of name and fame.

Severe Effects:

Balcony is on the NorthEast wall causing all family members specially earning members being always worried, unwell, having no progress, financial stringency, no recognition in society and first & fourth child having troublesome life and marital discords.

Severe Effects:

East corner of balcony is constricted causing serious ailments among men folk, insecurity feelings, loss of name & fame, financial stringency, court cases problems with administration, being child less or abortions etc.

Minor Effects:

Stair case is abutting East-SouthEast wall causing male folk being unwell, indebtedness, fights & disputes, mental worries, fire & theft hazards, court cases, problems with administration and second & sixth child having troublesome life & marital discords.

Minor Effects:

Kitchen slab is adjoining NorthWest wall, no peace in family and non compatibility among couples.

Severe Effects:

Boring is in South and open space also, causing female folk in particular first lady being unwell, loss of name & fame, irritable temper, becoming stubborn and mental worries.

Terrace (as is now)

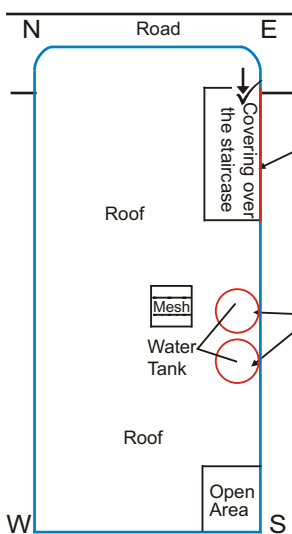

Severe Effects:

Stair case cover is adjoining East-SouthEast wall causing male folk being unwell, indebtedness, fights & disputes, mental worries, fire & theft hazards, court cases, problems with administration and second & sixth child having troublesome life & marital discords.

Severe Effects:

Water tanks are adjoining SouthEast wall causing female folk being unwell, indebtedness, fights & disputes, mental worries, fire & theft hazards, court cases, problems with administration and second & sixth child having troublesome life & marital discords.

Ground Floor (After Vastu Remedies)

As shown in the figure erect pillars under the balcony, on each floor up to the terrace so that weight on North walls is reduced. Or else complete balcony may be demolished.

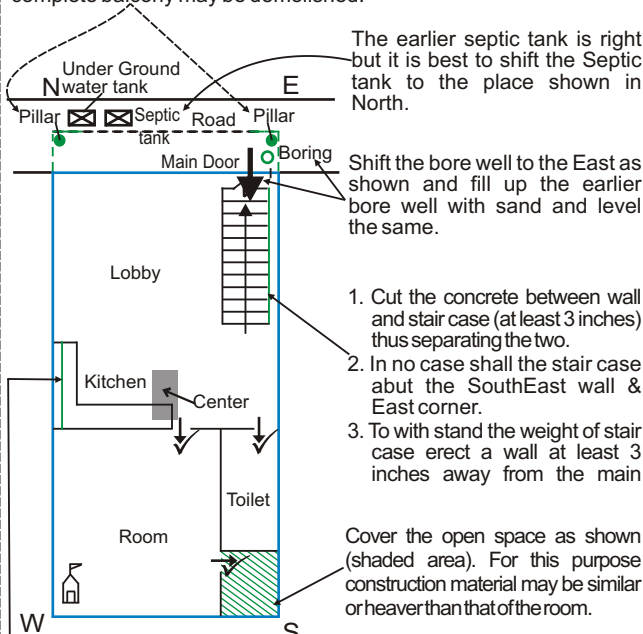

Cut the Kitchen slab such that it is away from the wall by at least three inches. In no case should this abut NorthWest wall.

Terrace (After Vastu Remedies)

As shown in the figure erect pillars under the balcony, on each floor up to the terrace so that weight on North walls is reduced. Or else complete balcony may be demolished.

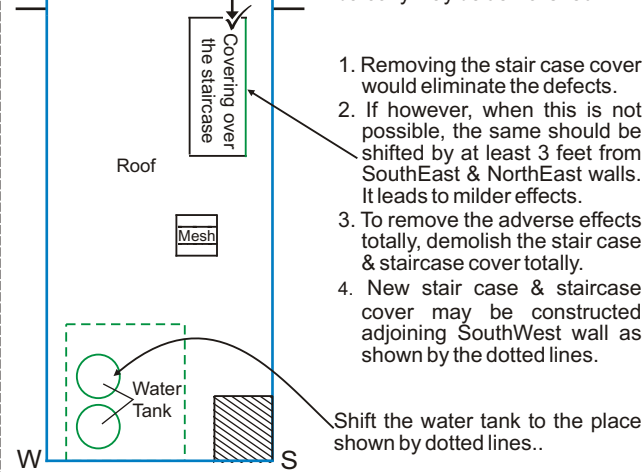

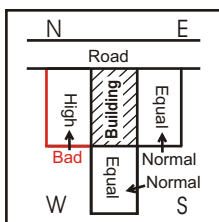

Vastu effects on the residents of the shaded building :

Road is towards NorthEast, causing men folk & first child enjoying sound health. SouthWest neighbor's construction is at equal level, causing no effect. SouthEast neighbor's construction is at equal level, causing no effect. NorthWest neighbor's construction is at a higher level, causing female folk having low self confidence.

- Wrong Construction
- Right Construction
- Main wall
- Construction
- ✓ ← Door (Right)
- ✗ ← Door (Wrong)

Consequent to neighbor's constructions in NorthWest & SouthEast, this building would receive vastu benefits but consequent to vastu defects, energy would flow out to NorthWest, SouthEast & SouthWest construction too. Hence effects of vastu defects

Adverse vastu effects on the whole building :

On the ground floor Kitchen slab is abutting East corner. Loft is abutting South-SouthEast wall. On the terrace there is no vastu defects. In this building family will suffer moderate ailments, men having low self esteem, indebtedness, fights & disputes, mental tension and problems with administration. Second & sixth child if female having mild troubled life.

Ground Floor (as is now)

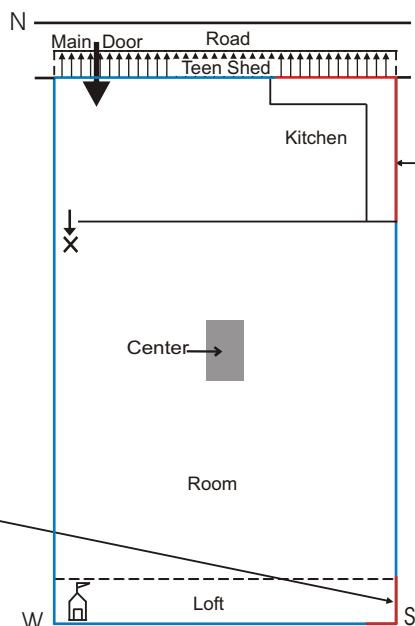

Minor Effects:

Kitchen slab is adjoining East corner, causing problems to men folk, mental tension and non compatibility among couples.

Minor Effects:

Loft is abutting SouthEast wall causing female folk being unwell, indebtedness, fights & disputes, mental worries, fire & theft hazards, court cases, problems with administration and second & sixth child having troublesome life.

Ground Floor (After Vastu Remedies)

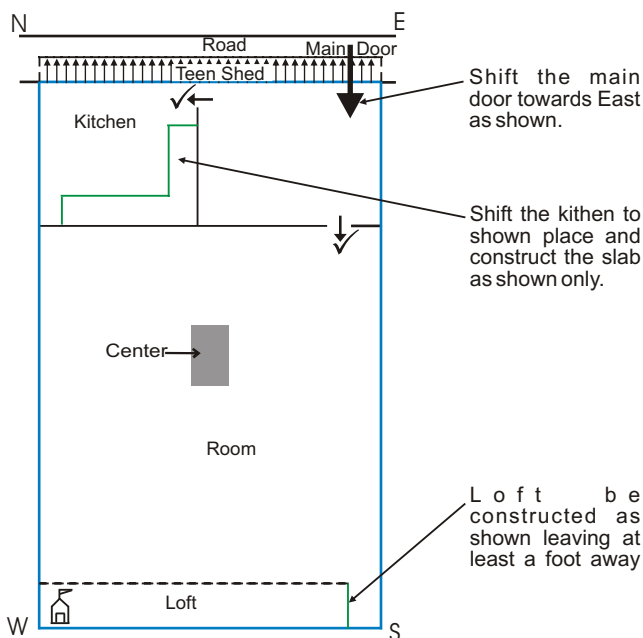

Terrace

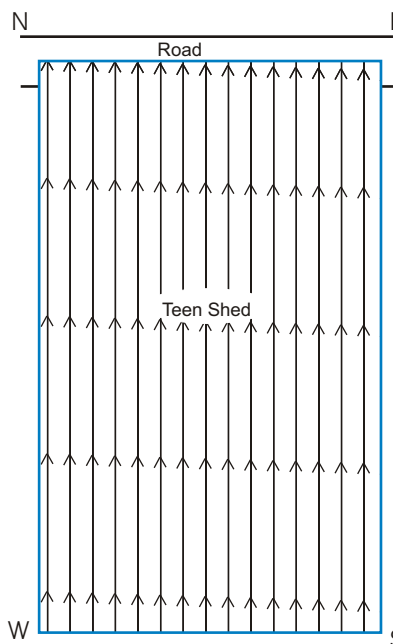

Cement sheet is used to construct complete roof and its slope is towards NorthEast, causing no any vastu defect on terrace.

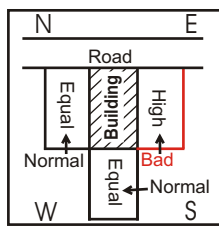

Vastu effects on the residents of the shaded building :

Road is towards NorthEast, causing men folk & first child enjoying sound health. SouthWest neighbor's construction is at equal level, causing no effect. NorthWest neighbor's construction is at equal level, causing no effect. SouthEast neighbor's construction is at a high level, causing female folk having low self confidence.

Consequent to neighbor's constructions in NorthWest & SouthEast, this building would receive vastu benefits but consequent to vastu defects, energy would flow out to NorthWest, SouthEast & SouthWest construction too. Hence effects of vastu defects being average.

- Wrong Construction
- Right Construction
- Main wall
- Construction
- ✓ ← Door (Right)
- X ← Door (Wrong)

Adverse vastu effects on the whole building :

On the ground floor Stair case is adjoining SouthEast wall. Bore well is towards SouthEast. Wall is constructed in the prime central area. On the terrace stair case cover is adjoining SouthEast wall. Toilet is on East corner. Some weight is in North corner. In this building complete family being unwell, men folk having short temper, low self esteem, having no male issues, abortions, financial stringency, indebtedness, fire & theft hazards, fights & disputes, mental tension, court cases and problems with administration are indicated. Second & sixth child having severe troubled life & marital discords.

Ground Floor (as is now)

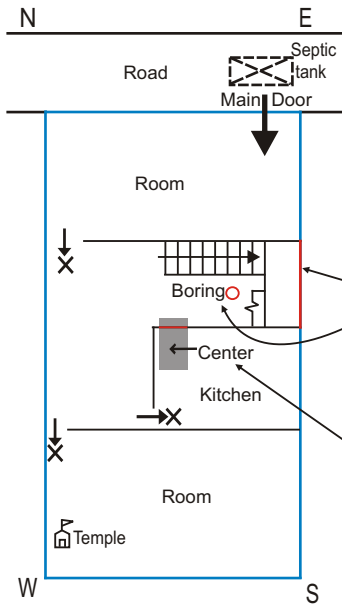

Severe Effects:

Stair case is adjoining SouthEast wall and boring is also in SouthEast causing female folk being unwell, indebtedness, fights & disputes, mental worries, fire & theft, court cases, problems with administration and second & sixth child having troublesome life & marital discords.

Construction in the prime central area has mild adverse effects.

Terrace (as is now)

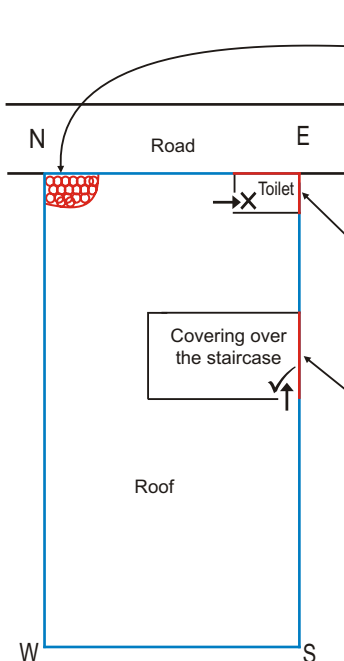

Severe Effects:

Some weight is in North corner, causing financial stringency, female folk being unwell, irritable temper and loss of name and fame.

Severe Effects:

Toilet is adjoining East corner causing serious ailments among men folk, insecurity feelings, loss of name & fame, financial stringency, court cases problems with administration, being child less or abortions etc.

Severe Effects:

Stair case cover is adjoining SouthEast wall causing female folk being unwell, indebtedness, fights & disputes, mental worries, fire & theft hazards, court cases, problems with administration and second & sixth child having troublesome life & marital discords.

Ground Floor (After Vastu Remedies)

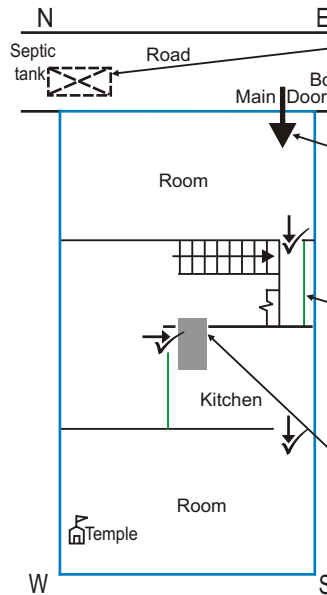

The earlier septic tank is right but it is best to shift the Septic tank to the place shown in North.

Shift the main door & bore well to the East as shown and fill up the earlier bore well with sand and level the same.

Cut the concrete between wall and stair case (at least 3 inches) thus separating the two. In no case shall the stair case abut the SouthEast wall.

Construction in the prime central area has mild adverse effects.

Terrace (After Vastu Remedies)

1. Remove the toilet as shown.
2. New toilet may be constructed adjoining SouthWest wall as shown by the dotted lines.

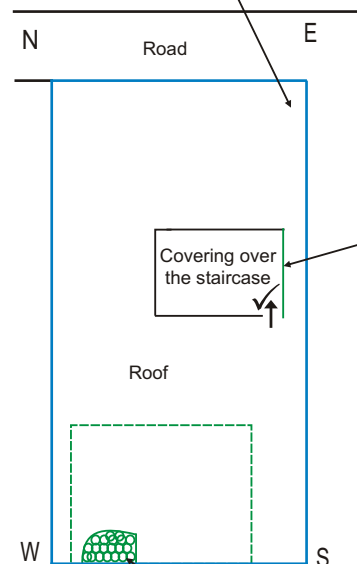

1. Removing the stair case cover would eliminate the defects.
2. If however, stair case cover needs to be cover, the same should be shifted by at least 3 feet from SouthEast walls, it leads to milder effects.
3. To remove the adverse effects totally, demolish the stair case & staircase cover totally.
4. New stair case & staircase cover may be constructed adjoining SouthWest wall as shown by the dotted lines.

Shift the weight to SouthWest having at least 3 feet of gap as shown.

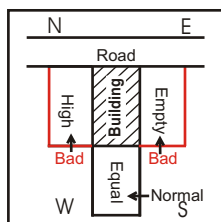

Vastu effects on the residents of the shaded building :

Road is towards NorthEast, causing men folk & first child enjoying sound health. SouthWest neighbor's construction is at equal level, causing no effect. SouthEast is empty & NorthWest neighbor's construction is at high level, causing female folk having low self confidence.

Consequent to neighbor's constructions in NorthWest, this building would receive vastu benefits but consequent to vastu defects, energy would flow out to NorthWest & SouthWest construction too. Hence adverse effects of vastu defects being severe.

- Wrong Construction
- Right Construction
- Main wall
- Construction
- ✓ ← Door (Right)
- ✗ ← Door (Wrong)

Adverse vastu effects on the whole building :

On the ground floor Kitchen slab & loft are adjoining NorthWest wall. Stair case is adjoining East-SouthEast wall. Balcony is towards NorthEast causing heavy load on NorthEast wall. **On the terrace** Toilet is on North corner. Some weight is in North corner. Room is adjoining West-NorthWest & South-SouthEast walls. **In this building** complete family being unwell, financial stringency, indebtedness, fights & disputes, fire & theft hazards, fights & disputes, mental tension, court cases, insolvency and problems with administration are indicated. Second & sixth child having troubled life & marital discords. Third & seventh child (if male severe & if female mild) having troubled life & marital discords.

Ground Floor (as is now)

Severe Effects:

Balcony is on the NorthEast wall causing all family members specially earning members being always worried, unwell, having no progress, financial stringency, no recognition in society and first & fourth child having troublesome life and marital discords.

Minor Effects:

Stair case is abutting East-SouthEast wall causing male folk being unwell, indebtedness, fights & disputes, mental worries, fire & theft hazards, court cases, problems with administration and second & sixth child having troublesome life & marital discords.

Minor Effects:

Kitchen slab is adjoining NorthWest wall, no peace in family and non compatibility among couples.

Minor Effects:

Loft is abutting West-NorthWest wall causing men folk being unwell, indebtedness, fights & disputes, mental worries, insolvency, court cases, problems with administration and third & seventh child having problems.

Ground Floor (After Vastu Remedies)

As shown in the figure erect pillars under the balcony, on each floor up to the terrace so that weight on North walls is reduced. Or else complete balcony may be demolished.

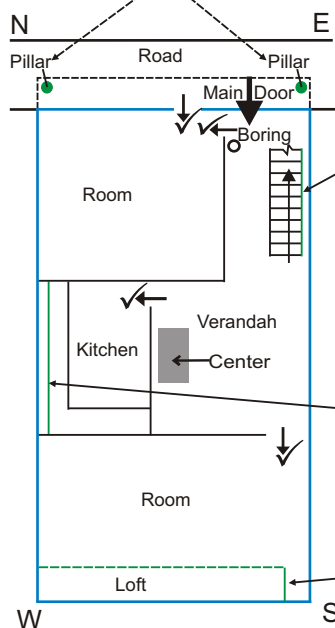

1. Cut the concrete between wall and stair case (at least 3 inches) thus separating the two.
2. In no case shall the stair case abut the SouthEast wall.
3. To with stand the weight of stair case erect a wall at least 3 inches away from the main wall.

Cut the Kitchen slab such that it is away from the wall by at least three inches. In no case should this abut NorthWest wall.

Loft be constructed as shown leaving at least a foot away from corner.

Terrace (as is now)

Severe Effects:

Toilet is adjoining North corner, causing financial stringency, female folk being unwell, irritable temper and loss of name and fame.

Severe Effects:

Room is adjoining South-SouthEast wall causing female folk being unwell, indebtedness, fights & disputes, mental worries, fire & theft hazards, court cases, problems with administration and second & sixth child having troublesome life & marital discords.

Severe Effects:

Room is adjoining West-NorthWest wall causing male folk being unwell, indebtedness, fights & disputes, mental worries, insolvency, court cases, problems with administration and third & seventh child having troublesome life & marital discords.

Terrace (After Vastu Remedies)

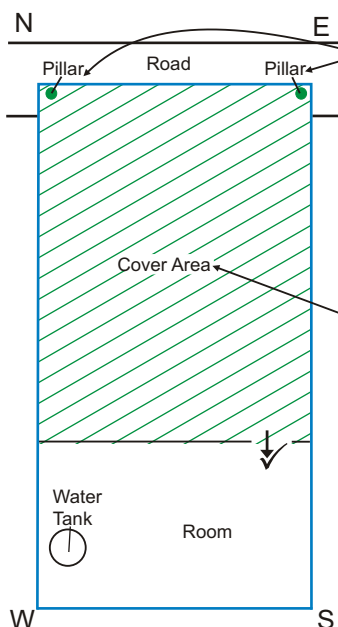

As shown in the figure erect pillars under the balcony, on each floor up to the terrace so that weight on North walls is reduced. Or else complete balcony may be demolished.

1. Remove the roof on the toilet.
2. Cover the open space as shown (shaded area).
3. For this purpose construction material may be lighter (fiber sheet or tin shed) than that of the room.
4. Shed should be supported under the roof.

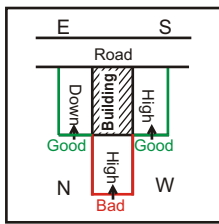

Vastu effects on the residents of the shaded building :

Road is towards SouthEast. NorthWest neighbor's construction is at higher level, causing low self confidence among female folk. North East construction is low causing first child & male members enjoying sound health. SouthWest neighbor's construction is at higher level causing increased self confidence among men folk.

Consequent to neighbor's constructions in NorthWest & NorthEast, this building would receive vastu benefits but consequent to vastu defects, energy would flow out to NorthWest & SouthWest. Hence effects of vastu defects being less.

- Wrong Construction
- Right Construction
- Main wall
- Construction
- ✓ ← Door (Right)
- X ← Door (Wrong)

Adverse vastu effects on the whole building :

On the ground floor Stair case is abutting South-SouthWest wall. Loft is abutting North corner & NorthWest wall. Another loft is abutting East-NorthEast wall. On the terrace slope of roof is from NorthWest to SouthEast. In this building female folk being unwell, have irritable temper, men folk having insecurity feeling, low self esteem, indebtedness, fights & disputes, fire & theft hazards, court cases, and problems with administration are indicated. Second & sixth child if female would also have severe troubled life and if son mild problems.

Ground Floor (as is now)

Severe Effects:

Stair case outside the house is adjoining SouthEast wall causing female folk being unwell, indebtedness, fights & disputes, mental worries, fire & theft hazards, court cases, problems with administration and second & sixth child having troublesome life & martial discords.

Minor Effects:

Loft is abutting Eastern corner & wall causing serious ailments among men folk, insecurity feelings, loss of name & fame, financial stringency, court cases problems with administration, being child less or abortions etc.

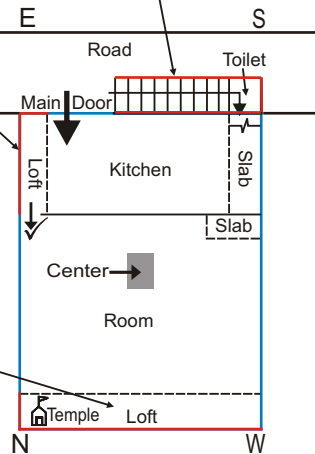

Minor Effects:

Loft is abutting Northern corner & NorthWest wall causing financial stringency, female folk being unwell, indebtedness, fights & disputes, mental worries, insolvency, court cases, problems with administration and third & seventh child having troublesome life & martial discords.

Terrace (as is now)

Severe Effects:

Slope of roof shed is towards SouthEast causing female folk being unwell, indebtedness, fights & disputes, mental worries, fire & theft hazards, court cases, problems with administration and second & sixth child having troublesome life & martial discords.

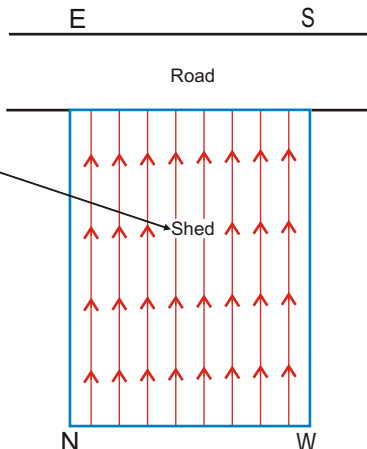

Ground Floor (After Vastu Remedies)

1. Cut the concrete between wall and stair case (at least 3 inches) thus separating the two.
2. In no case shall the stair case abut the SouthEast wall.
3. To with stand the weight of stair case erect a wall at least 3 inches away from the main wall.
4. Bathroom can be constructed under the stair case.

Shift the kitchen towards the shown place.

Prayer room should be in SouthWest thus making The Lord head of the house so that He Himself protects the residents.

Loft may be constructed as shown.

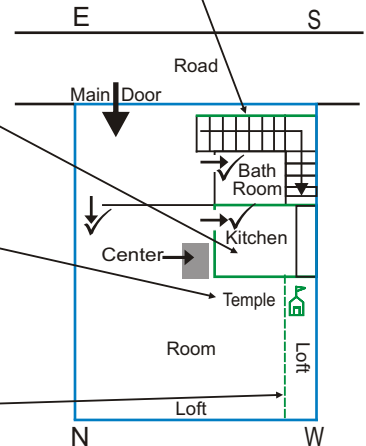

Terrace (After Vastu Remedies)

Slope of roof should be such as that the rain water should fall SouthWest to NorthEast and after that it should flow North to East.

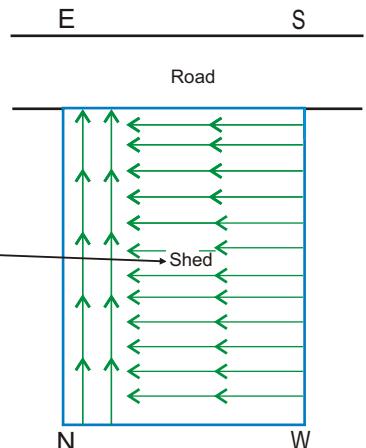

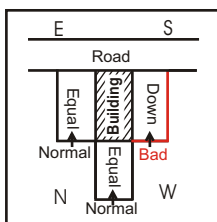

Vastu effects on the residents of the shaded building :

Road is towards SouthEast. NorthWest neighbor's construction is at equal level, causing no effect. NorthEast neighbor's construction is at equal level, causing no effect. SouthWest neighbor's construction is at lower level causing low self confidence among men folk.

Consequent to neighbor's constructions in NorthWest & NorthEast, this building would receive vastu benefits but consequent to vastu defects, energy would flow out to NorthWest & SouthWest. Hence effects of vastu defects being less.

- Wrong Construction
- Right Construction
- Main wall
- Construction
- ✓ ← Door (Right)
- ✗ ← Door (Wrong)

Adverse vastu effects on the whole building :

On the ground floor Main door is towards South. Stair case is abutting East corner. Loft is abutting NorthEast wall. Almirah is placed on the North corner. Balcony is on SouthEast wall. **On the terrace** stair case cover is on East corner and water tank is over it causing multiple adverse effect. Room is built on North-NorthEast, NorthWest walls & North corner. **In this building** complete family members being unwell, having no male children, abortions, financial stringency, low self esteem, indebtedness, fights & disputes, mental tension, fire & theft hazards, court cases, and problems with administration are indicated. Head of the family & earning members being a worried lot. Third & seventh child having severe troubled life & marital discords. First & fourth child if female troublesome life & marital discords if male mildly problematic life.

Ground Floor (as is now)

Severe Effects:

Balcony is on the SouthEast wall causing female folk being unwell, indebtedness, fights & disputes, mental worries, fire & theft hazards, court cases, problems with administration and second & sixth child having troublesome life & marital discords.

Severe Effects:

Main door is in South towards South-SouthEast causing female folk being unwell, indebtedness, fights & disputes, mental worries, fire & theft hazards, court cases, problems with administration and second & sixth child having troublesome life & marital discords.

Minor Effects:

Stair case is adjoining East corner causing serious ailments among men folk, insecurity feelings, loss of name & fame, financial stringency, court cases problems with administration, being child less or abortions etc.

Minor Effects:

Loft is abutting NorthEast wall causing financial stringency, no progress to family and first & fifth child having problems.

Minor Effects:

Almirah is abutting North corner, causing financial stringency, female folk being unwell, irritable temper and loss of name and fame.

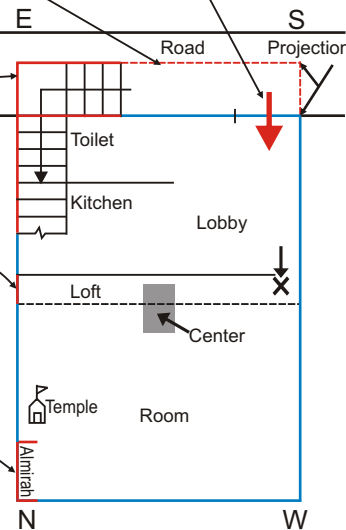

Terrace (as is now)

Severe Effects:

Stair case is adjoining East corner causing serious ailments among men folk, insecurity feelings, loss of name & fame, financial stringency, court cases problems with administration, being child less or abortions etc.

Severe Effects:

Room is adjoining North corner & NorthEast wall causing all family members specially earning members being always worried, unwell, having no progress, financial stringency, no recognition in society and first & fourth child having troublesome life and marital discords.

Severe Effects:

Room is adjoining NorthWest wall causing female folk being unwell, indebtedness, fights & disputes, mental worries, insolvency, court cases, problems with administration and third & seventh child having troublesome life & marital discords.

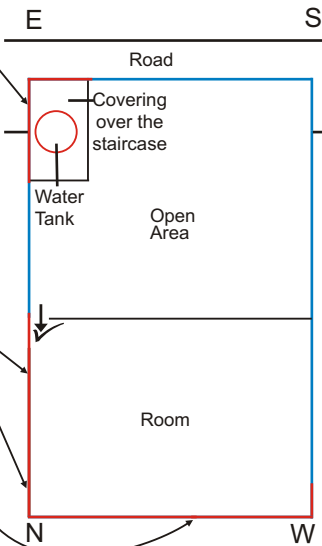

Ground Floor (After Vastu Remedies)

Shift the main door towards East as shown. For this purpose kitchen & toilet may be placed towards SouthWest as shown.

As shown in the figure erect pillars under the balcony, on each floor up to the terrace so that weight on SouthEast walls is reduced. Or else complete balcony may be demolished.

Construct stair case inside the home as shown leaving minimum 3 inches of gap between wall and stair case thus separating the two. In no case shall the stair case abut the East corner.

Loft may be constructed as shown.

Prayer room should be in SouthWest thus making The Lord head of the house so that He Himself protects the residents.

Shift the almirah on the shown place in room.

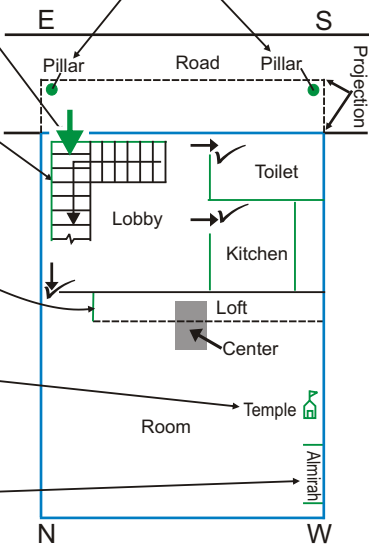

Terrace (After Vastu Remedies)

Shift the platform & water tank to SouthWest as shown.

As shown in the figure erect pillars under the balcony, on each floor up to the terrace so that weight on SouthEast walls is reduced. Or else complete balcony may be demolished.

1. Cover the open space as shown (shaded area).

2. For this purpose construction material may be similar than that of the room.

3. Roof level should be uniform.

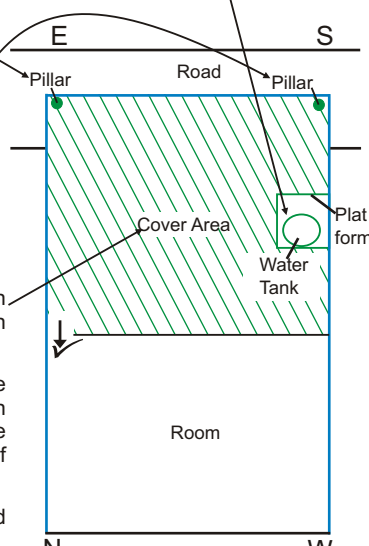

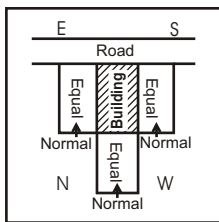

Vastu effects on the residents of the shaded building :

Road is towards SouthEast. NorthWest neighbor's construction is at equal level, causing no effect. NorthEast neighbor's construction is at equal level, causing no effect. SouthWest neighbor's construction is at equal level, causing no effect.

Consequent to neighbor's constructions in NorthWest & NorthEast, this building would receive vastu benefits but consequent to vastu defects, energy would flow out to NorthWest & SouthWest. Hence effects of vastu defects being less.

- Wrong Construction
- Right Construction
- Main wall
- Construction
- ✓ ← Door (Right)
- ✗ ← Door (Wrong)

Adverse vastu effects on the whole building :

On the ground floor Main door is towards South as also septic tank & bore well. Stair case, loft & kitchen slab are abutting NorthEast wall. Platform is abutting SouthEast wall. **On the terrace** stair case cover is adjoining NorthEast wall. Room is built on North-NorthEast, NorthWest walls & North corner. **In this building** female folk are unwell, low self esteem, head of the family & earning members are a worried lot, financial stringency, problems in the progress of the family, indebtedness, fights & disputes, mental tension, court cases and problems with administration are indicated. First, second, third, fourth, sixth & seventh child having severe troubled life & marital discords.

Ground Floor (as is now)

Severe Effects:

Platform is adjoining East-SouthEast wall causing men folk being unwell, indebtedness, fights & disputes, mental worries, fire & theft hazards, court cases, problems with administration and second & sixth child having troublesome life & marital discords.

Severe Effects:

Main door is in South towards SouthEast and boring & septic tank are also in South causing female folk in particular first lady being unwell, loss of name & fame, irritable temper, becoming stubborn and mental worries.

Minor Effects:

Stair case, loft & kitchen slab are abutting NorthEast wall, causing all family members specially earning members being always worried, unwell, having no progress, financial stringency, no recognition in society and first & fourth child having troublesome life and marital discords.

Construction in the prime central area has mild adverse effects.

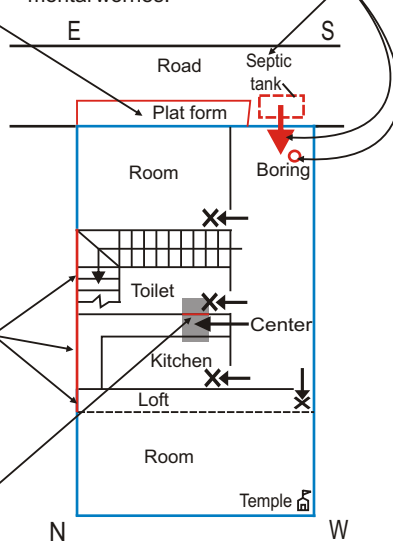

Ground Floor (After Vastu Remedies)

Shift the main door, septic tank & boring to the place shown in East. Fill the earlier tank & boring with sand & level the ground.

Demolish the platform as shown.

Cut the concrete between wall and stair case (at least 3 inches) thus separating the two. In no case shall the stair case abut the NorthEast wall.

Cut the Kitchen slab such that it is away from the wall by at least three inches. In no case should this abut NorthEast wall.

Loft may be constructed as shown.

Shift kitchen & toilet wall from prime central area as shown.

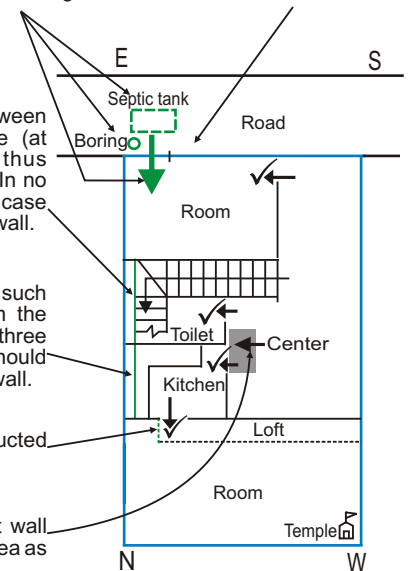

Terrace (as is now)

Severe Effects:

Stair case cover & room are adjoining NorthEast wall causing all family members specially earning members being always worried, unwell, having no progress, financial stringency, no recognition in society and first & fourth child having troublesome life and marital discords.

Severe Effects:

Room is adjoining North corner & NorthWest wall causing female folk being unwell, indebtedness, fights & disputes, mental worries, insolvency, court cases, problems with administration and third & seventh child having troublesome life & marital discords.

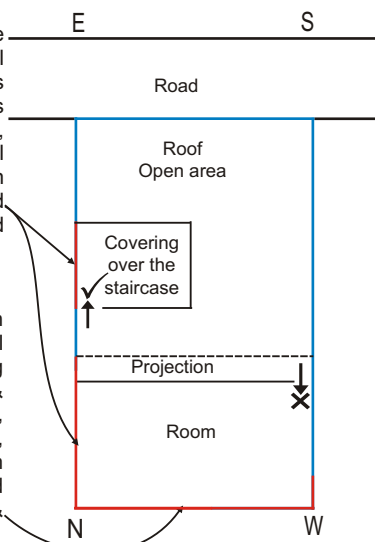

Terrace (After Vastu Remedies)

1. Cover the open space as shown (shaded area).
2. For this purpose construction material may be similar than that of the room.
3. Roof level should be uniform.

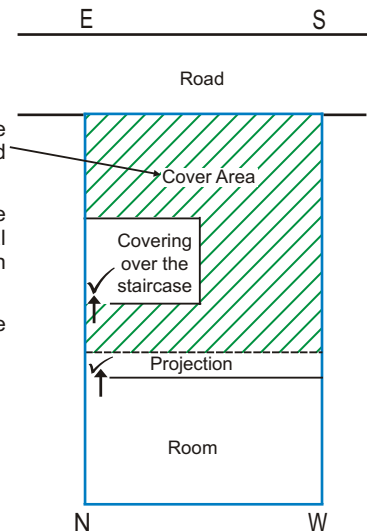

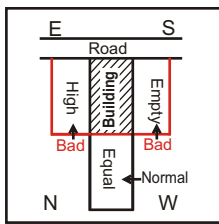

Vastu effects on the residents of the shaded building :

Road is towards SouthEast. NorthWest neighbor's construction is at equal level, causing no effect. NorthEast neighbor's construction is at higher level, causing first child & male members being unwell. SouthWest plot is empty causing low self confidence among men folk.

Consequent to neighbor's constructions in NorthWest & NorthEast, this building would receive vastu benefits. However consequent to SouthWest being empty, no energy flows that side, Hence effects of vastu defects are minimal.

- Wrong Construction
- Right Construction
- Main wall
- Construction
- ✓ ← Door (Right)
- X ← Door (Wrong)

Adverse vastu effects on the whole building :

On the ground floor Main door is towards South. Septic tanks is towards SouthEast. Loft & kitchen slab are abutting NorthEast wall. In prime central area, a wall is erected. **On the terrace**, there is no vastu defect. **In this building** female folk and in particular first lady being unwell, have irritable temper, low self esteem, indebtedness, fights & disputes, mental tension, fire & theft hazards, court cases and problems with administration are indicated. Head of the family and earning members leading a troubled life are indicated. First & fourth child if male having severe troubled life & marital discords. Second & sixth child having severe troubled life and marital discords.

Ground Floor (as is now)

Severe Effects:

Septic tank in SouthEast causing female folk being unwell, indebtedness, fights & disputes, mental worries, fire & theft hazards, court cases, problems with administration and second & sixth child having troublesome life & marital discords.

Severe Effects:

Main door is in South towards South-SouthEast causing female folk being unwell, indebtedness, fights & disputes, mental worries, fire & theft hazards, court cases, problems with administration and second & sixth child having troublesome life & marital discords.

Minor Effects:

Kitchen slab is adjoining NorthEast wall, this increases kitchen expenditures and non compatibility among couples.

Minor Effects:

Loft is abutting North corner & NorthEast wall, causing all family members specially earning members being always worried, unwell, having no progress, financial stringency, and first & fourth child having troublesome life.

Construction in the prime central area has mild adverse effects.

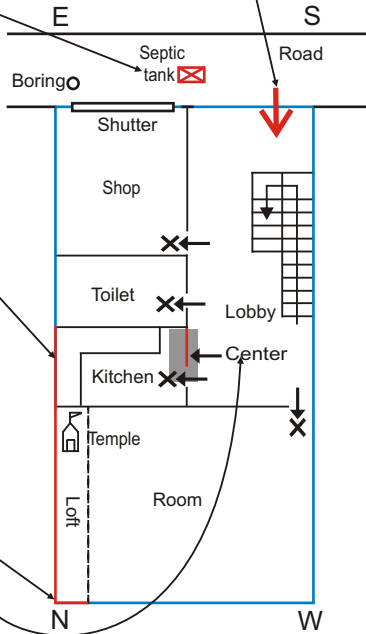

Ground Floor (After Vastu Remedies)

Shift the main door & septic tank to the place shown in East. Fill the earlier tank with sand & level the ground.

Cut the Kitchen slab such that it is away from the wall by at least three inches. In no case should this abut NorthEast wall.

Demolish the wall from prime central area as shown.

Prayer room should be in SouthWest thus making The Lord head of the house so that He Himself protects the residents.

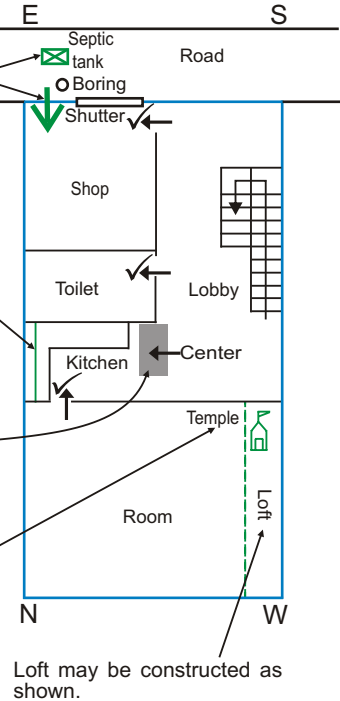

Terrace (After Vastu Remedies)

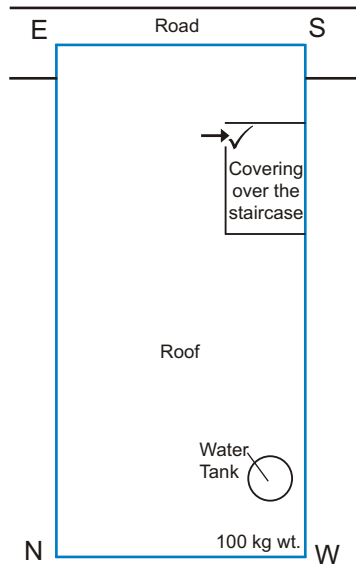

There is no any vastu defect in construction on terrace.

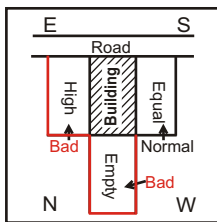

Vastu effects on the residents of the shaded building :

Road is towards SouthEast. NorthWest plot is empty causing female folk losing self confidence. NorthEast neighbor's construction is at higher level, causing first child & male members being unwell. SouthWest neighbor's construction is at equal level causing no effect.

Consequent to neighbor's constructions in NorthEast, this building would receive vastu benefits but consequent to vastu defects, energy would flow out to SouthWest. Hence effects of vastu defects being minimized.

- Wrong Construction Right Construction Main wall Construction
- ✓ ← Door (Right)
- ✗ ← Door (Wrong)

Adverse vastu effects on the whole building :

On the ground floor Septic tank is towards South. Stair case is adjoining SouthEast wall. Loft is abutting NorthWest wall & North corner. Balcony is on SouthEast wall. **On the terrace**, SouthEast is open as also Stair case is adjoining South-SouthEast wall. Toilet is on East corner and water tank is on this causing multiple vastu adverse effects. **In this building** complete family members being unwell, no male issues. abortions, financial stringency, low self esteem, indebtedness, fights & disputes, mental tension, fire & theft hazards, court cases and problems with administration are indicated. Third & seventh child being a worried lot. Second & sixth child if female having severe troubled life and if male mildly.

Ground Floor (as is now)

Severe Effects:

Balcony is on the SouthEast wall causing female folk being unwell, indebtedness, fights & disputes, mental worries, fire & theft hazards, court cases, problems with administration and second & sixth child having troublesome life & martial discords.

Severe Effects:

Septic tank is in South causing female folk in particular first lady being unwell, loss of name & fame, irritable temper, becoming stubborn and mental worries.

Minor Effects:

Stair case is abutting SouthEast wall causing female folk being unwell, indebtedness, fights & disputes, mental worries, fire & theft hazards, court cases, problems with administration and second & sixth child having troublesome life & martial discords.

Minor Effects:

Loft is abutting Northern corner & NorthWest wall causing financial stringency, female folk being unwell, indebtedness, fights & disputes, mental worries, problems with administration and third & seventh child having troublesome life.

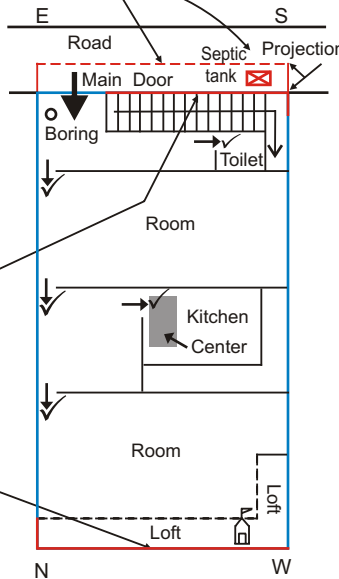

Terrace (as is now)

Severe Effects:

Stair case is abutting SouthEast wall causing female folk being unwell, indebtedness, fights & disputes, mental worries, fire & theft hazards, court cases, problems with administration and second & sixth child having troublesome life & martial discords.

Minor Effects:

Toilet in East corner causing serious ailments among men folk, insecurity feelings, loss of name & fame, financial stringency, court cases problems with administration, being child less or abortions etc.

Severe Effects:

Open space in SouthEast causing female folk being unwell, indebtedness, fights & disputes, mental worries, fire & theft hazards, court cases, problems with administration and second & sixth child having troublesome life & martial discords.

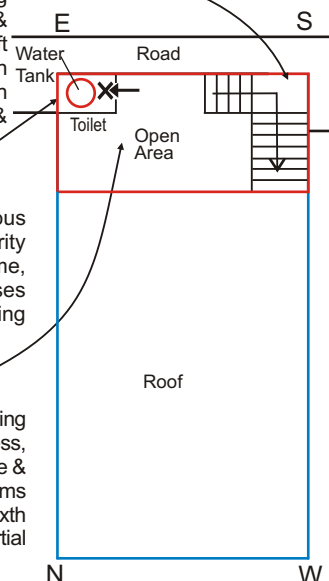

Ground Floor (After Vastu Remedies)

As shown in the figure erect pillars under the balcony, on each floor up to the terrace so that weight on SouthEast walls is reduced. Or else complete balcony may be demolished.

Shift the Septic tank to the place shown in East. Fill the earlier tank with sand & level the ground.

1. Cut the concrete between wall and stair case (at least 3 inches) thus separating the two.
2. In no case shall the stair case abut the SouthEast wall.
3. To withstand the weight of stair case erect a wall at least 3 inches away from the main wall.

Loft may be constructed as shown.

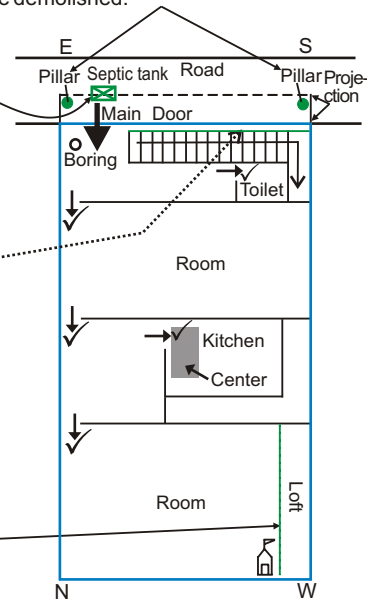

Terrace (After Vastu Remedies)

As shown in the figure erect pillars under the balcony, on each floor up to the terrace so that weight on SouthEast walls is reduced. Or else complete balcony may be demolished. Construct stair case cover using similar material used for the room, this should be at least 3 feet away from South corner.

As shown in the figure erect pillars under the balcony, on each floor up to the terrace so that weight on SouthEast walls is reduced. Or else complete balcony may be demolished.

1. Remove the roof on the toilet.
2. Cover the open space as shown (shaded area).
3. For this purpose construction material may be similar to that of the room.
4. Roof level should be uniform.

Shift the water tank to West having as shown.

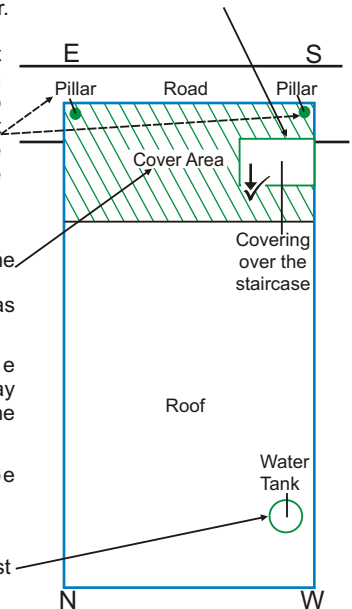

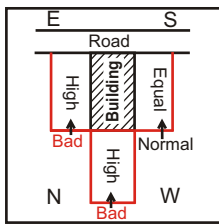

Vastu effects on the residents of the shaded building :

Road is towards SouthEast. NorthWest plot is empty causing female folk losing self confidence. NorthEast neighbor's construction is at higher level, causing first child & male members being unwell. SouthWest neighbor's construction is at equal level causing no effect.

Consequent to neighbor's constructions in NorthEast, this building would receive vastu benefits but consequent to vastu defects, energy would flow out to SouthWest. Hence effects of vastu defects being minimized.

- Wrong Construction
- Right Construction
- Main wall
- Construction
- ✓ ← Door (Right)
- X ← Door (Wrong)

Adverse vastu effects on the whole building :

On the ground floor Septic tanks are towards South. Stair case is adjoining SouthEast wall. Loft is abutting NorthWest wall & North corner. Balcony is on SouthEast wall. **On the terrace**, SouthEast is open as also Stair case is adjoining South-SouthEast wall. Toilet is on East corner and water tank is on this causing multiple vastu adverse effects. **In this building** complete family members being unwell, no male issues, abortions, financial stringency, low self esteem, indebtedness, fights & disputes, mental tension, fire & theft hazards, court cases and problems with administration are indicated. Third & seventh child being a worried lot. Second & sixth child if female having severe troubled life and if male mildly.

Ground Floor (as is now)

Severe Effects:

Balcony is on the SouthEast wall causing female folk being unwell, indebtedness, fights & disputes, mental worries, fire & theft hazards, court cases, problems with administration and second & sixth child having troublesome life & marital discords.

Severe Effects:

East corner of balcony is constricted causing serious ailments among men folk, insecurity feelings, loss of name & fame, financial stringency, court cases problems with administration, being child less or abortions etc.

Minor Effects:

Kitchen slab is adjoining NorthEast wall, this increases kitchen expenditures and non compatibility among couples.

Minor Effects:

Loft is abutting North corner & NorthEast wall, causing all family members specially earning members being always worried, unwell, having no progress, financial stringency, and first & fourth child having troublesome life.

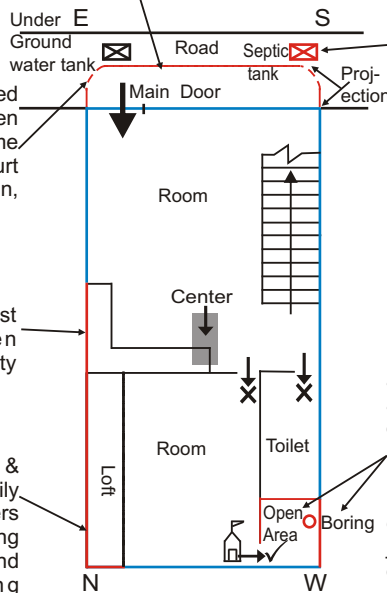

Severe Effects:

Septic tank is in South causing female folk in particular first lady being unwell, loss of name & fame, irritable temper, becoming stubborn and mental worries.

Severe Effects:

Boring is in West and open space also, causing head of the family and male members being unwell, bad habits, getting convicted, going to jail, accidents and death are possible.

Terrace

There is no vastu defect in construction on terrace.

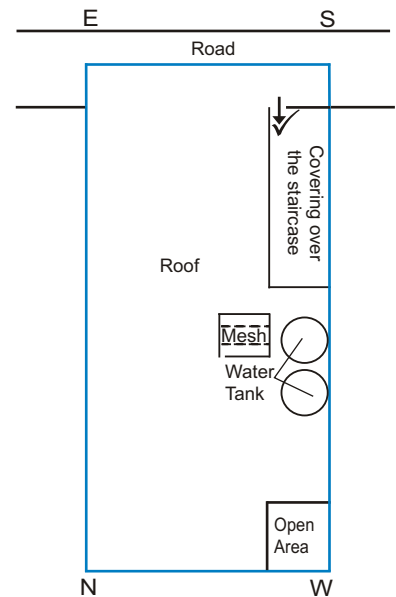

Ground Floor (After Vastu Remedies)

As shown in the figure erect pillars under the balcony, on each floor up to the terrace so that weight on SouthEast walls is reduced. Or else complete balcony may be demolished.

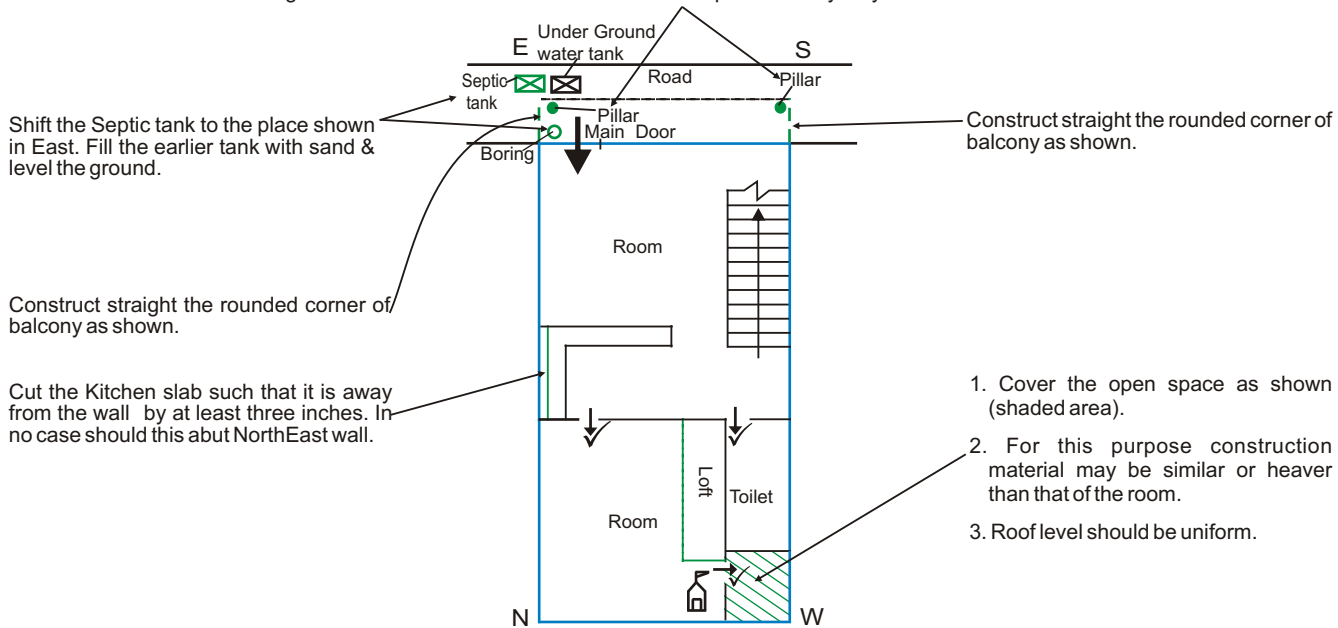

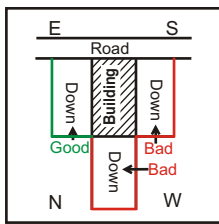

Vastu effects on the residents of the shaded building :

Road is towards SouthEast. NorthWest neighbor's construction is at a lower level, causing female folk losing self confidence. NorthEast neighbor's construction is at lower level, causing first child & male members enjoying sound health. SouthWest neighbor's construction is at lower level causing men folk losing self confidence.

Consequent to neighbor's constructions in NorthEast & NorthWest, this building would receive vastu benefits but consequent to vastu defects, energy would flow out to SouthWest. Hence effects of vastu defects being minimized.

- Wrong Construction
- Right Construction
- Main wall
- Construction
- ✓ ← Door (Right)
- ✗ ← Door (Wrong)

Adverse vastu effects on the whole building :

On the ground floor Septic tank & boring are towards SouthEast. Stair case is adjoining South-SouthEast wall. Balcony is on SouthEast wall. On the terrace, Stair case cover is adjoining South-SouthEast wall. Toilet is on Eastern corner. Room is built on NorthEast & NorthWest walls covering North corner. In this building complete family members being unwell, no male issues. abortions, financial stringency, low self esteem, indebtedness, fights & disputes, mental tension, fire & theft hazards, insolvency, court cases and problems with administration are indicated. First, second, fourth & sixth child if female having severe troubled life & marital discords, if male less troubled life. Third & Seventh child having severe troubled life and marital discords.

Ground Floor (as is now)

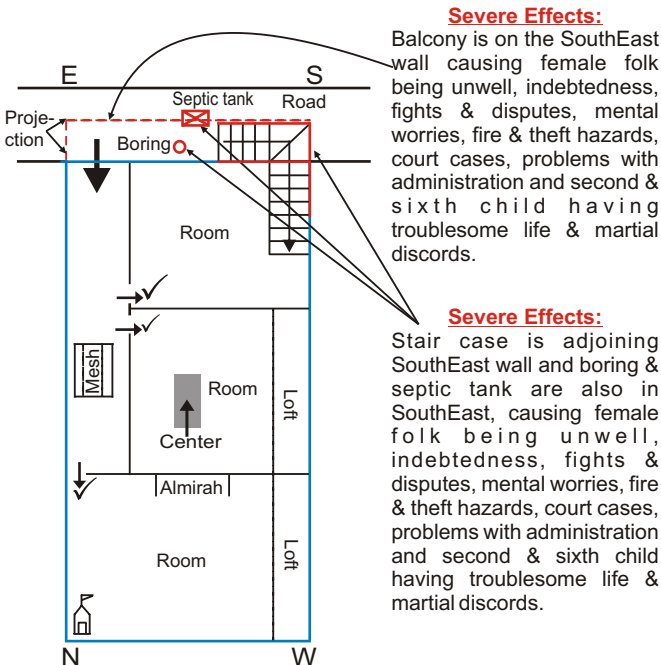

Ground Floor (After Vastu Remedies)

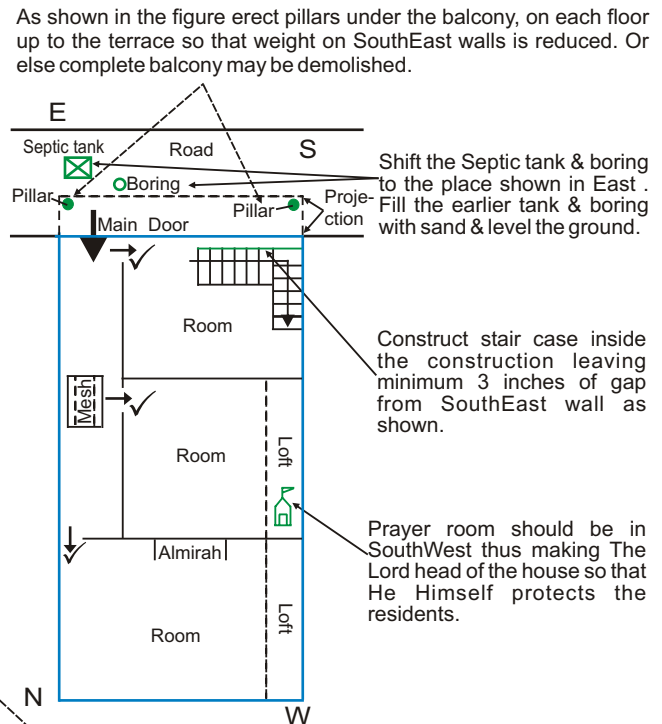

Terrace (as is now)

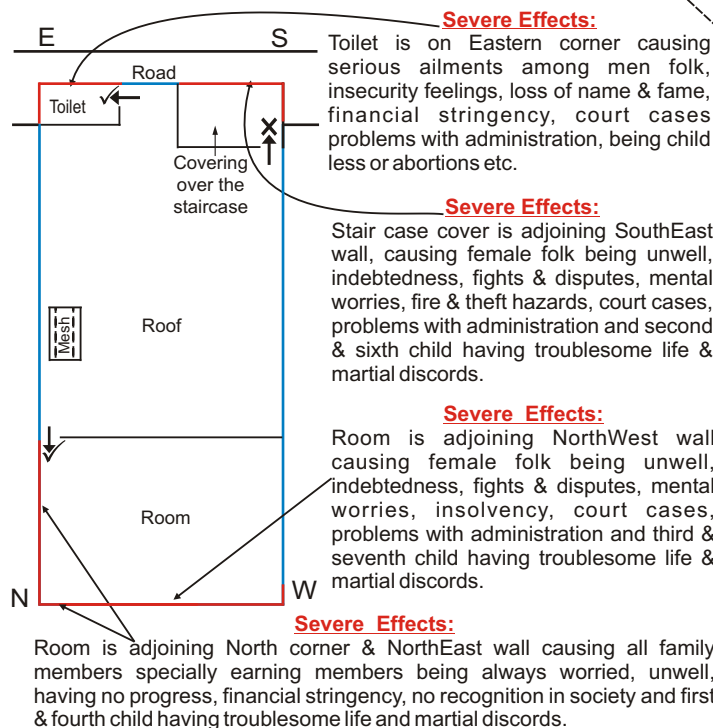

Terrace (After Vastu Remedies)

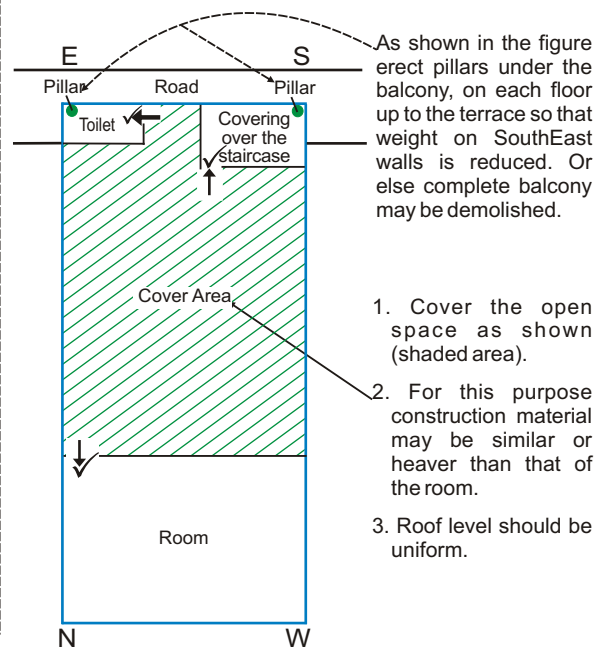

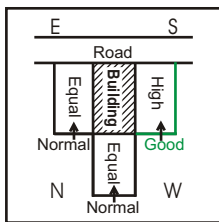

Vastu effects on the residents of the shaded building :

Road is towards SouthEast. NorthWest neighbor's construction is at equal level, causing no effects. NorthEast neighbor's construction is at equal level, causing no effects. SouthWest neighbor's construction is at higher level causing men folk having increased self confidence.

Consequent to neighbor's constructions in NorthEast & NorthWest, this building would receive vastu benefits but consequent to vastu defects, energy would flow out to SouthWest. Hence effects of vastu defects being minimized.

- Wrong Construction
- Right Construction
- Main wall
- Construction
- ✓ ← Door (Right)
- X ← Door (Wrong)

Adverse vastu effects on the whole building :

On the ground floor Septic tank is towards SouthEast. Boring is towards SouthWest. On the terrace, Toilet is adjoining SouthEast wall. On Eastern corner some weights are placed. In this building complete family members being unwell, no male issues. abortions, financial stringency, low self esteem, indebtedness, fights & disputes, mental tension, fire & theft hazards, court cases and problems with administration are indicated. Second & sixth child if female having severe troubled life & marital discords, if male less troubled life. Head of the family, first & fourth child having bad habits, getting convicted, going to jail, accidents and death are possible.

Ground Floor (as is now)

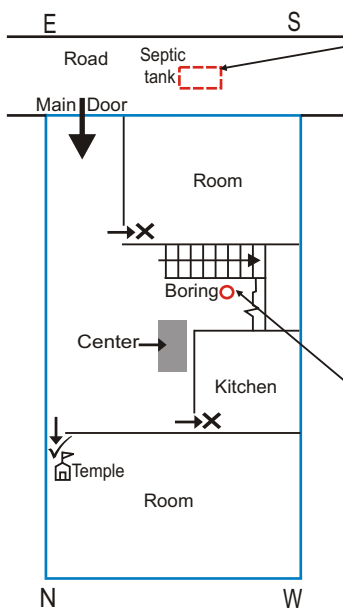

Minor Effects:

Septic tank in SouthEast causing female folk being unwell, indebtedness, fights & disputes, mental worries, fire & theft hazards, court cases, problems with administration and second & sixth child having troublesome life & marital discords.

Severe Effects:

Boring in SouthWest causing head of the family, first & fifth child being unwell, bad habits, getting convicted, going to jail, accidents and death are possible.

Ground Floor (After Vastu Remedies)

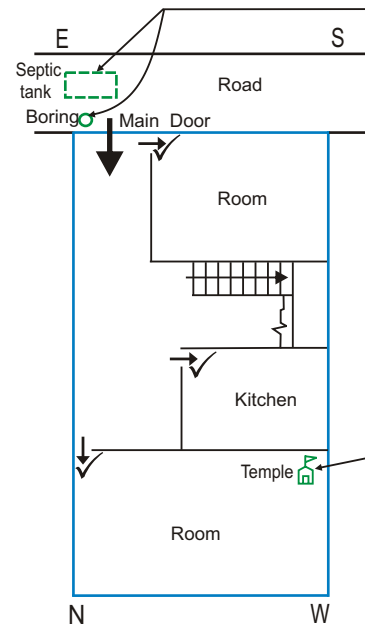

Shift the Septic tank & boring to the place shown in East. Fill the earlier tank & boring with sand & level the ground.

Prayer room should be in SouthWest thus making The Lord head of the house so that He Himself protects the residents.

Terrace (as is now)

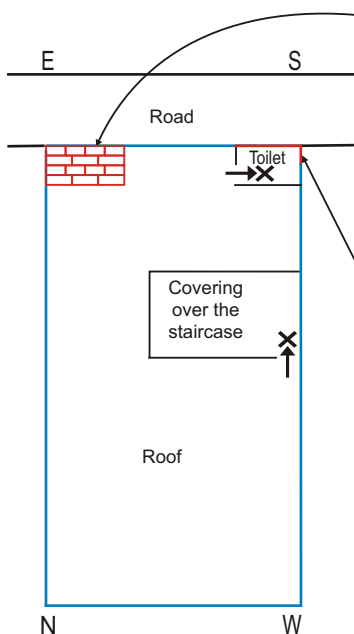

Severe Effects:

Some weight is on Eastern corner, causing serious ailments among men folk, insecurity feelings, loss of name & fame, financial stringency, court cases problems with administration, being child less or abortions etc.

Severe Effects:

Toilet is adjoining South-SouthEast wall, causing female folk being unwell, indebtedness, fights & disputes, mental worries, fire & theft hazards, court cases, problems with administration and second & sixth child having troublesome life & marital discords.

Terrace (After Vastu Remedies)

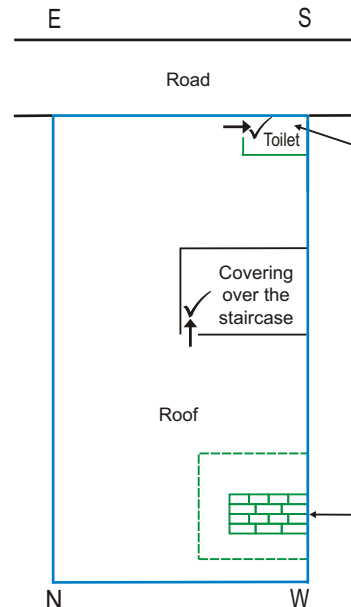

1. Remove the roof on the toilet, the adverse effects being eliminated.
2. If this is not possible, then demolish the toilet totally.
3. New toilet may be constructed adjoining SouthWest wall as shown by the dotted lines.
4. The such construction should be away from the corners by at least 3 feet.

Shift the weight to SouthWest wall as shown by the dotted lines.

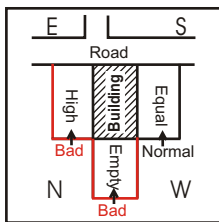

Vastu effects on the residents of the shaded building :

Road is towards SouthEast. NorthWest is empty, female folk having low self confidence. NorthEast neighbor's construction is at higher level, causing men folk and first child having low self confidence. SouthWest neighbor's construction is at equal level causing no effects.

Consequent to neighbor's constructions in NorthEast, this building would receive vastu benefits but consequent to vastu defects, energy would flow out to SouthWest. Hence effects of vastu defects being minimal.

- Wrong Construction
- Right Construction
- Main wall
- Construction
- ✓ ← Door (Right)
- X ← Door (Wrong)

Adverse vastu effects on the whole building :

On the ground floor no defects in construction. **On the terrace**, Room is built on NorthEast & NorthWest walls covering North corner. Kitchen is placed on NorthWest wall. **In this building** female folk being unwell, having irritable temper, low self respect, financial stringency, head of the family & earning members being a worried lot, indebtedness, fights & disputes, mental tension, court cases and problems with administration. First, third, fourth & seventh child having severe troubled life and marital discords.

Ground Floor (as is now)

Benevolent Effects:
There is road thrust in Eastern portion, it has benevolent effects. It resulting in sound health & wealth to men folk, increased esteem and would enjoy high status in work life.

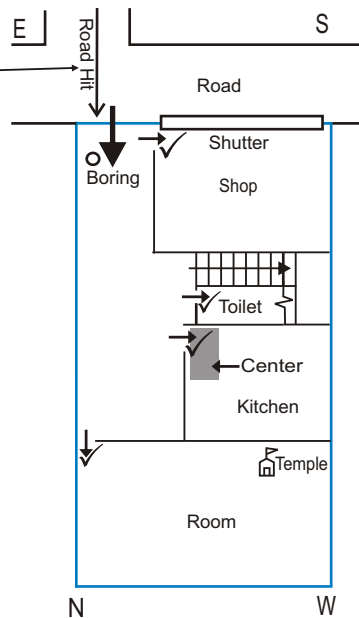

There is no any vastu defect in construction at ground floor .

Terrace (as is now)

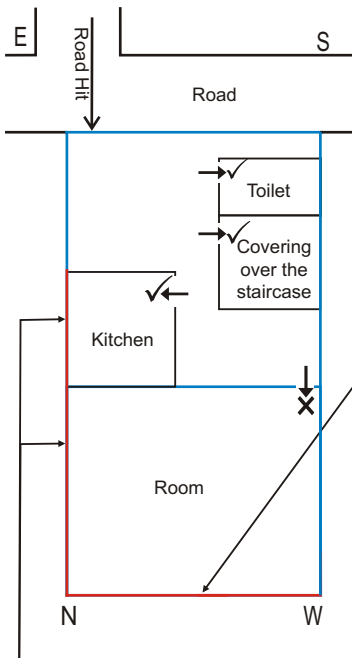

Severe Effects:

Room is adjoining North corner & NorthWest wall causing female folk being unwell, developing irritable temper, financial stringency, indebtedness, fights & disputes, mental worries, insolvency, court cases, problems with administration and third & seventh child having troublesome life & marital discords.

Severe Effects:

Kitchen & room is adjoining NorthEast wall causing all family members specially earning members being always worried, unwell, having no progress, financial stringency, no recognition in society and first & fourth child having troublesome life and marital discords.

Terrace (After Vastu Remedies)

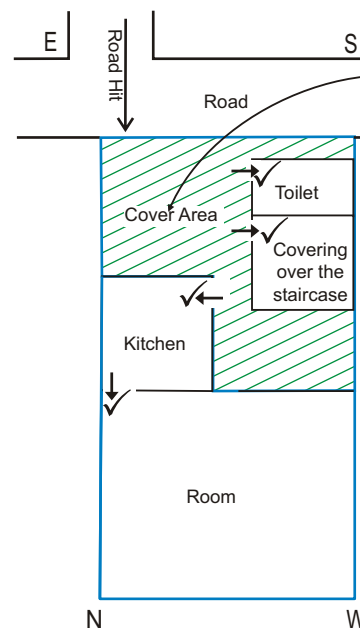

1. Cover the open space as shown (shaded area).
2. For this purpose construction material may be similar or heavier than that of the room.
3. Roof level should be uniform.

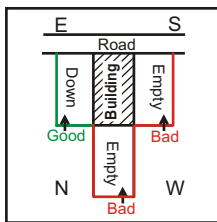

Vastu effects on the residents of the shaded building :

Road is towards SouthEast. NorthWest is empty, female folk having low self confidence. NorthEast neighbor's construction is at lower level, causing men folk and first child having healthy life. SouthWest is empty causing men folk having low self confidence.

Consequent to neighbor's constructions in NorthEast, this building would receive vastu benefits but consequent to SouthWest being empty, no energy flows out. Hence effects of vastu defects is minimal.

- Wrong Construction
- Right Construction
- Main wall
- Construction
- ✓ ← Door (Right)
- ✗ ← Door (Wrong)

Adverse vastu effects on the whole building :

On the ground floor Stair case is adjoining Eastern corner. Consequent to curvature on the balcony, South & East corners are constricted. Consequent to open space in North, this corner is constricted. **On the terrace**, Stair case cover is adjoining East-NorthEast wall. Room is built on NorthWest & NorthEast walls covering North corner. In this building, complete family being unwell, financial stringency, low esteem, no male issues, abortions, financial stringency, indebtedness, fights & disputes, mental tension, fire & theft hazards, court cases and problems with administration are indicated. First, third, fourth & seventh child having severe troubled life & marital discords.

Ground Floor (as is now)

Severe Effects:

Balcony is constructed on SouthEast wall, due to rounding off in the middle causing SouthEast extension. This results in female folk being unwell, indebtedness, fights & disputes, mental worries, fire & theft hazards, court cases, problems with administration and second & sixth child having troublesome life & marital discords.

Severe Effects:

East corner of balcony is constricted and Stair case is also adjoining East corner & abutting NorthEast wall causing complete family being unwell, insecurity feeling among male folk, having no male issues, abortions, no progress to family, financial stringency, mental worries, court cases, problems with administration and first & fourth child having troublesome life & marital discords.

Minor Effects:

Open space in North causes this corner being constricted in construction. This results in financial stringency, female folk being unwell & irritable temper.

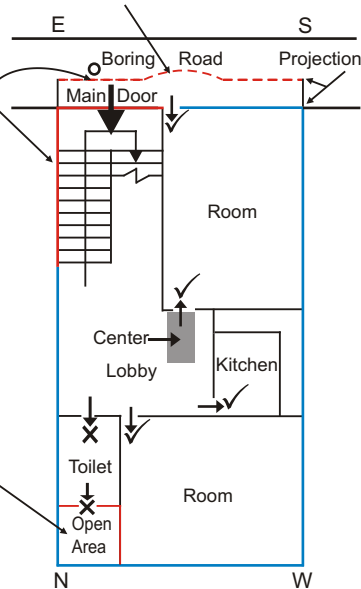

Ground Floor (After Vastu Remedies)

As shown in the figure erect pillars under the balcony, on each floor up to the terrace so that weight on SouthEast walls is reduced. Or else complete balcony may be demolished.

Demolish the rounded portion of balcony as shown.

1. Cut the concrete between wall and stair case (at least 3 inches) thus separating the two.
2. In no case shall the stair case abut the East corner & NorthEast wall.
3. To withstand the weight of stair case erect a wall at least 3 inches away from the main wall.

Cover the open space as shown (shaded area). For this purpose construction material may be similtan that of the room.

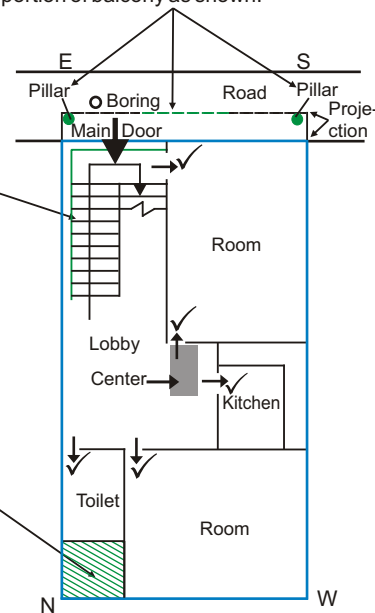

Terrace (After Vastu Remedies)

Terrace (as is now)

Severe Effects:

Stair case cover is adjoining East-NorthEast wall causing all family members specially earning members being always worried, unwell, having no progress, financial stringency, no recognition in society and first & fourth child (if male) having troublesome life and marital discords.

Severe Effects:

Room is adjoining NorthEast wall causing all family members specially earning members being always worried, unwell, having no progress, financial stringency, no recognition in society and first & fourth child (if female) having troublesome life and marital discords.

Severe Effects:

Room is adjoining NorthWest wall causing female folk being unwell, indebtedness, fights & disputes, mental worries, insolvency, court cases, problems with administration and third & seventh child having troublesome life & marital discords.

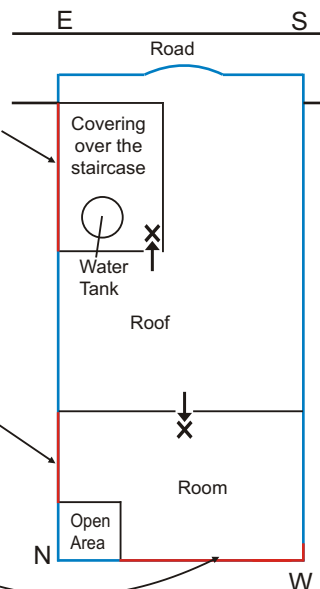

As shown in the figure erect pillars under the balcony, on each floor up to the terrace so that weight on SouthEast walls is reduced. Or else complete balcony may be demolished.

1. Cover the open space as shown (shaded area).
2. For this purpose construction material may be similar or heavier than that of the room.
3. Roof level should be uniform.

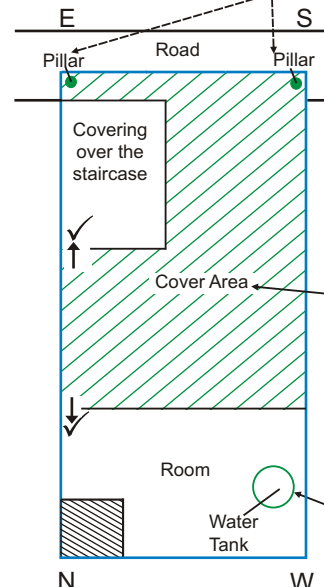

Shift the water tank to West having at least 3 feet of gap as shown.

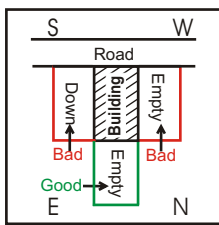

Vastu effects on the residents of the shaded building :

Road is towards SouthWest. NorthEast is empty, causing first child & male members enjoying sound health. NorthWest is empty, causing low self confidence among female folk. SouthEast neighbor's construction is at a lower level causing low self confidence among female folk.

Consequent to neighbor's construction in SouthEast, this building would receive vastu benefits and it goes out too. Hence effects of vastu defects would thus be normal.

- Wrong Construction
- Right Construction
- Main wall
- Construction
- ✓ ← Door (Right)
- ✗ ← Door (Wrong)

Adverse vastu effects on the whole building :

On the ground floor Stair case is abutting South-SouthWest wall. Bore well is in South. Consequent to open space in East, this corner is constricted. Kitchen slab is abutting NorthWest wall. **On the terrace** stair case cover is adjoining South-SouthEast wall and water tank is over this. Thus effects of defects being multiplied. Room is built on East-SouthEast, North-NorthWest & NorthEast walls. **In this building** complete family being unwell, no male issues, abortions, financial stringency, head of the family & earning members being always a worried lot, indebtedness, fights & disputes, fire & theft hazards, court cases, mental tension and problems with administration are indicated. First, second, fourth & sixth child having severe troubled life and marital discords. Third & seventh child if female having severe and if male less troubled life & marital discords.

Ground Floor (as is now)

Severe Effects:

Boring is towards South, causing female folk in particular first lady being unwell, loss of name & fame, irritable temper, becoming stubborn and mental worries.

Severe Effects:

Stair case is adjoining South-SouthEast wall causing female folk being unwell, indebtedness, fights & disputes, mental worries, fire & theft hazards, court cases, problems with administration and second & sixth child (if female) having troublesome life & marital discords.

Minor Effects:

Open space in East causing constriction of East corner in construction. This results in serious ailments among men folk, insecurity feelings, loss of name & fame, financial stringency, court cases problems with administration, being child less or abortions etc.

Minor Effects:

Kitchen slab is adjoining NorthWest wall, causing mental tension and non compatibility among couples.

Terrace (as is now)

Severe Effects:

Stair case cover is adjoining South-SouthEast wall and water tank is over it, causing female folk being unwell, indebtedness, fights & disputes, mental worries, fire & theft hazards, court cases, problems with administration and second & sixth child (if female) having troublesome life & marital discords.

Severe Effects:

Room is adjoining East-SouthEast wall, causing male folk being unwell, indebtedness, fights & disputes, mental worries, fire & theft hazards, court cases, problems with administration and second & sixth child (if male) having troublesome life & marital discords.

Severe Effects:

Room is adjoining North-NorthWest & NorthEast walls causing all family members specially earning members being always worried, unwell, having no progress, financial stringency, no recognition in society, indebtedness, fights & disputes, mental worries, insolvency, court cases, problems with administration are indicated. First & Fourth child having troublesome life and marital discords. Third & Seventh child (if female) having troublesome life and marital discords.

Ground Floor (After Vastu Remedies)

1. Cut the concrete between wall and stair case (at least 3 inches) thus separating the two.
2. In no case shall the stair case abut the SouthEast wall.
3. To with stand the weight of stair case erect a wall at least 3 inches away from the

Cut the concrete between wall and kitchen slab (at least 3 inches) thus separating the two. In no case shall the kitchen slab abut the NorthWest wall.

Shift the bore well to the East as shown and fill up the earlier bore well with sand and level the same.

Cover the open space as shown (shaded area). For this purpose construction material may be same or lighter than that of the room.

Terrace (After Vastu Remedies)

Shift the water tank having at least 3 feet of gap as shown.

1. Cover the open space as shown (shaded area).
2. For this purpose construction material may be similar or heavier than that of the room.
3. Roof level should be uniform.

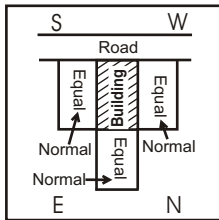

Vastu effects on the residents of the shaded building :

Road is towards SouthWest. NorthEast neighbor's construction is at same level, it has no effects. NorthWest neighbor's construction is at same level, it has no effects. SouthEast neighbor's construction is at same level, it has no effects.

Consequent to neighbor's constructions in SouthEast, NorthEast & NorthWest, this building does receive vastu benefits. However it flows out towards SouthEast & NorthWest too. Hence effects of vastu defects being minimized.

- Wrong Construction
- Right Construction
- Main wall
- Construction
- ✓ ← Door (Right)
- X ← Door (Wrong)

Adverse vastu effects on the whole building :

On the ground floor Main door is towards West, as also septic tank & boring. Stair case & kitchen slab are abutting SouthEast wall. In the central area wall is constructed. **On the terrace**, stair case cover is adjoining SouthEast wall. Room is built on East-SouthEast, North-NorthWest & NorthEast walls. **In this building** complete family being unwell, financial stringency, head of the family & earning members being always a worried lot, indebtedness, fights & disputes, fire & theft hazards, insolvency, court cases, mental tension and problems with administration are indicated. Second & sixth child if son severe and if daughter less troubled life & marital discords. Third & seventh child severe if male and less if female troubled life & marital discords. First & fourth child having severe troubled life and marital discords.

Ground Floor (as is now)

Severe Effects:

Main door is in West as also boring & septic tank, causing head of the family and male members being unwell, bad habits, getting convicted, going to jail, accidents and death are possible.

Severe Effects:

Stair case is adjoining SouthEast wall causing female folk being unwell, indebtedness, fights & disputes, mental worries, fire & theft hazards, court cases, problems with administration and second & sixth child having troublesome life & marital discords.

Minor Effects:

Kitchen slab is adjoining SouthEast wall, causing mental tension and non compatibility among couples.

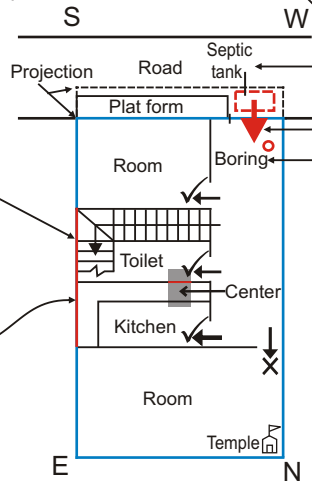

Terrace (as is now)

Severe Effects:

Stair case cover is adjoining SouthEast wall causing female folk being unwell, indebtedness, fights & disputes, mental worries, fire & theft hazards, court cases, problems with administration and second & sixth child having troublesome life & marital discords.

Severe Effects:

Room is adjoining East corner & East-SouthEast wall, causing male folk being unwell, insecurity feeling, having no male issues, abortions, are indicated. Indebtedness, fights & disputes, mental worries, fire & theft hazards, court cases, problems with administration and second & sixth child (if male) having troublesome life & marital discords.

Severe Effects:

Room is adjoining North-NorthWest & NorthEast walls covering North corner, causing all family members specially earning members being always worried, unwell, having no progress, financial stringency, no recognition in society, indebtedness, fights & disputes, mental worries, insolvency, court cases, problems with administration are indicated. First & Fourth child having troublesome life and marital discords. Third & Seventh child (if female) having troublesome life and marital discords.

Ground Floor (After Vastu Remedies)

Prayer room should be in SouthWest thus making The Lord head of the house so that He Himself protects the residents.

Shift the main door as shown.

Cut the concrete between wall and stair case (at least 3 inches) thus separating the two. In no case shall the stair case abut the SouthEast wall.

Cut the concrete between wall and kitchen slab (at least 3 inches) thus separating the two. In no case shall the kitchen slab abut the SouthEast wall.

Shift the bore well to the East as shown and fill up the earlier bore well with sand and level the same.

Shift the Septic tank to the place shown in North. Fill the earlier tank with sand & level the ground.

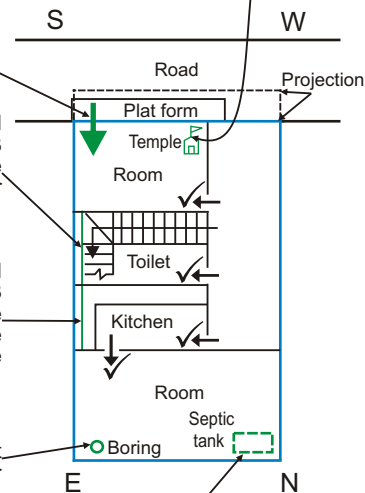

Terrace (After Vastu Remedies)

1. Cover the open space as shown (shaded area).
2. For this purpose construction material may be similar or heavier than that of the room.
3. Roof level should be uniform.

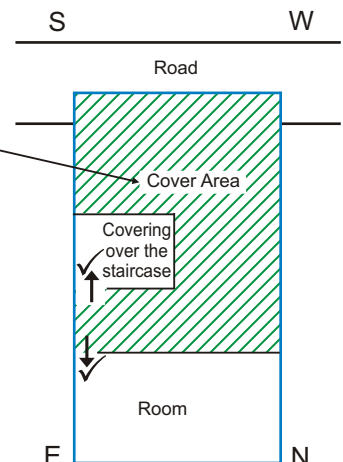

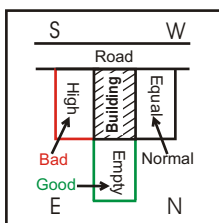

Vastu effects on the residents of the shaded building :

Road is towards SouthWest. NorthEast is empty, causing men folk & first child enjoying good health. NorthWest neighbor's construction is at same level, it has no effects. SouthEast neighbor's construction is at a high level, causing low self confidence among female folk.

Consequent to neighbor's constructions in SouthEast & NorthWest, this building does receive vastu benefits. However it flows out towards SouthEast & NorthWest too. Hence effects of vastu defects being normal.

- Wrong Construction
- Right Construction
- Main wall
- Construction
- ✓ ← Door (Right)
- ✗ ← Door (Wrong)

Adverse vastu effects on the whole building :

On the ground floor septic tank is towards West. Kitchen slab is abutting NorthWest wall. Shelf is adjoining East & North corners as also abutting NorthEast wall. In the central area wall is constructed. **On the terrace**, stair case cover is adjoining West-NorthWest wall. Toilet is adjoining South-SouthEast wall and water tank is over this, causing multiple effects of vastu defects. Open space in SouthWest has caused this area becoming light. **In this building** complete family being unwell, financial stringency, indebtedness, fights & disputes, fire & theft hazards, insolvency, court cases, mental tension and problems with administration are indicated. Second & sixth child if female severe and if male less troubled life & marital discords. First & fourth child having troubled life.

Ground Floor (as is now)

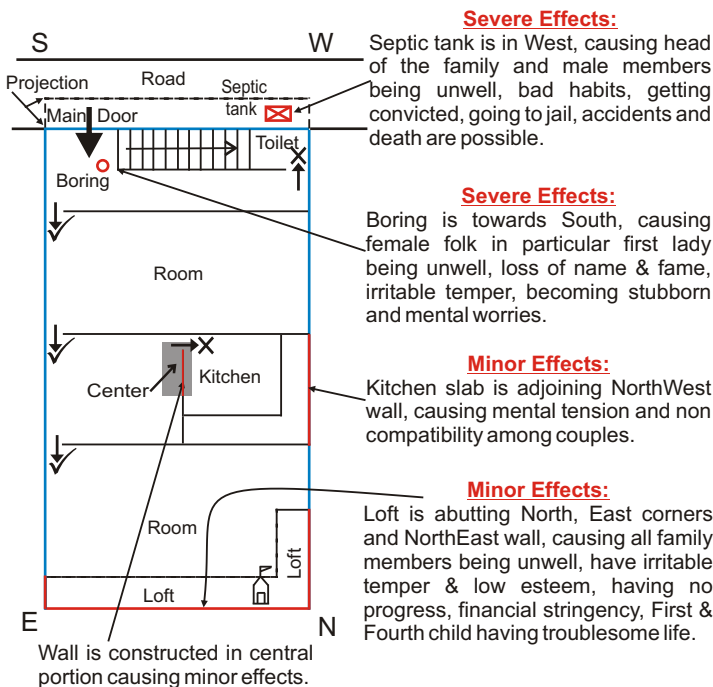

Ground Floor (After Vastu Remedies)

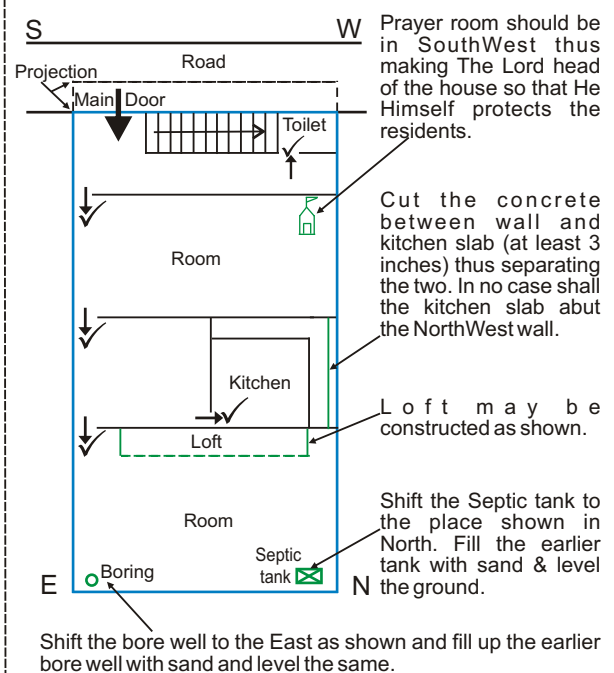

Terrace (as is now)

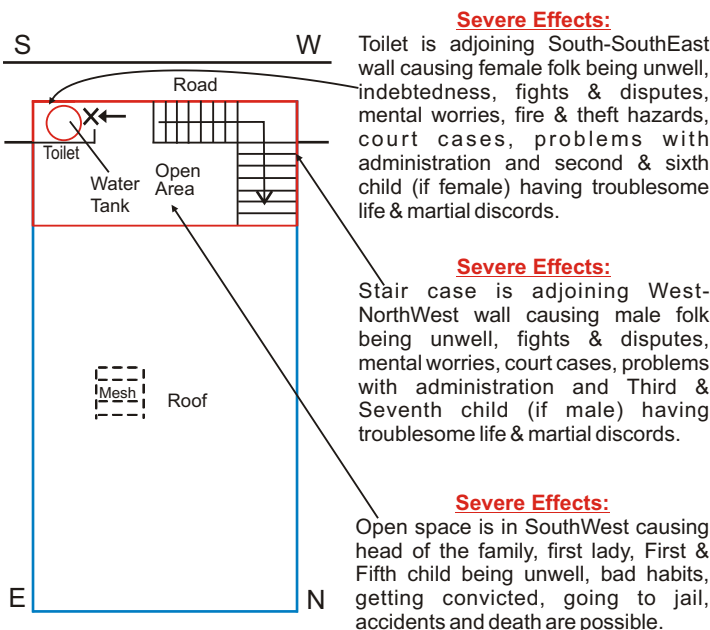

Terrace (After Vastu Remedies)

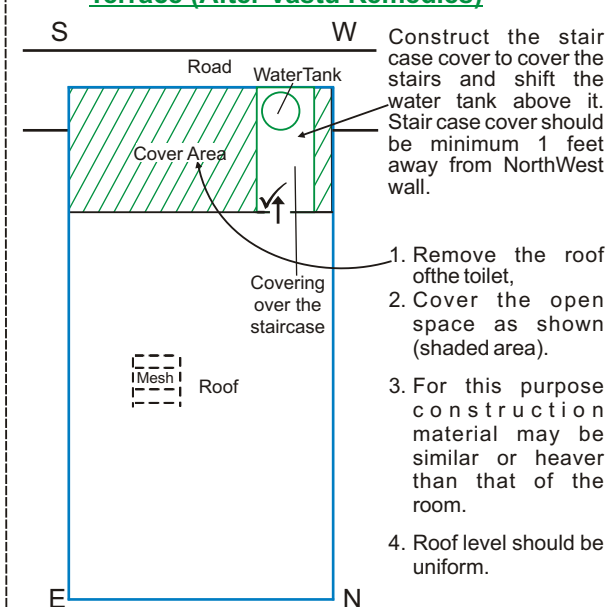

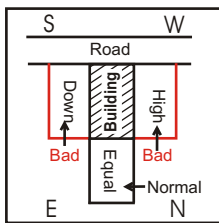

Vastu effects on the residents of the shaded building :

Road is towards SouthWest. NorthEast neighbor's construction is at same level, it has no effects. NorthWest neighbor's construction is at a higher level and SouthEast neighbor's construction is at a lower level, causing low self confidence among female folk.

Consequent to neighbor's constructions in NorthEast, SouthEast & NorthWest, this building does receive vastu benefits. However it flows out towards SouthEast & NorthWest too. Hence effects of vastu defects being minimized.

- Wrong Construction
- Right Construction
- Main wall
- Construction
- ✓↖ Door (Right)
- ✗↖ Door (Wrong)

Adverse vastu effects on the whole building :

On the ground floor main door is towards SouthWest. Septic tank & boring are towards West. Stair case & Kitchen slab are abutting South-SouthEast wall. Shelf is adjoining East & North corners and NorthEast wall. On the terrace, toilet & stair case cover are adjoining South-SouthEast wall. In this building complete family members being unwell. Male members and in particular head of the family would cultivate bad habits, being convicted and going to jail are indicated. Financial stringency, indebtedness, fights & disputes, fire & theft hazards, court cases, mental tension and problems with administration are indicated. Second & sixth child if female severe and if male less troubled life & marital discords. First, fourth & fifth child having severe troubled life & marital discords.

Ground Floor (as is now)

Severe Effects:

Main door is in SouthWest, causing head of the family, First & Fifth child being unwell, bad habits, getting convicted, going to jail, accidents and death are possible.

Severe Effects:

Boring & Septic tank are in West, causing head of the family and male members being unwell, bad habits, getting convicted, going to jail, accidents and death are possible.

Minor Effects:

Kitchen slab is abutting SouthEast wall, causing mental tension and non compatibility among couples.

Severe Effects:

Stair case is adjoining SouthEast wall causing female folk being unwell, indebtedness, fights & disputes, mental worries, fire & theft hazards, court cases, problems with administration and second & sixth child having troublesome life & marital discords.

Minor Effects:

Loft is abutting East corner & East-SouthEast wall, causing male folk being unwell, insecurity feeling, indebtedness, fights & disputes, mental worries, problems with administration and second & sixth child (if male) having troublesome life.

Terrace (as is now)

Severe Effects:

Toilet & Stair case cover are adjoining South-SouthEast wall causing female folk being unwell, indebtedness, fights & disputes, mental worries, fire & theft hazards, court cases, problems with administration and second & sixth child (if female) having troublesome life & marital discords.

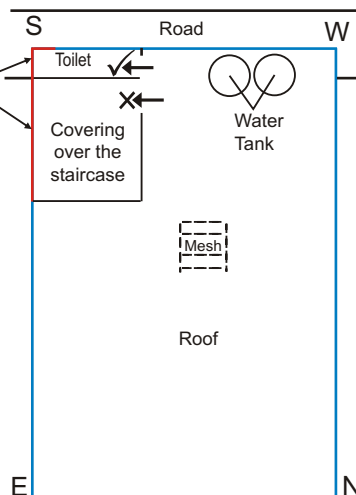

Ground Floor (After Vastu Remedies)

Cut the concrete between wall and kitchen slab (at least 3 inches) thus separating the two. In no case shall the kitchen slab abut the SouthEast wall.

Cut the concrete between wall and stair case (at least 3 inches) thus separating the two. In no case shall the stair case abut the SouthEast wall.

Loft may be constructed as shown.

Shift the bore well to the East as shown and fill up the earlier bore well with sand and level the same.

Shift the main door as shown. For this purpose, reduce the kitchen as shown.

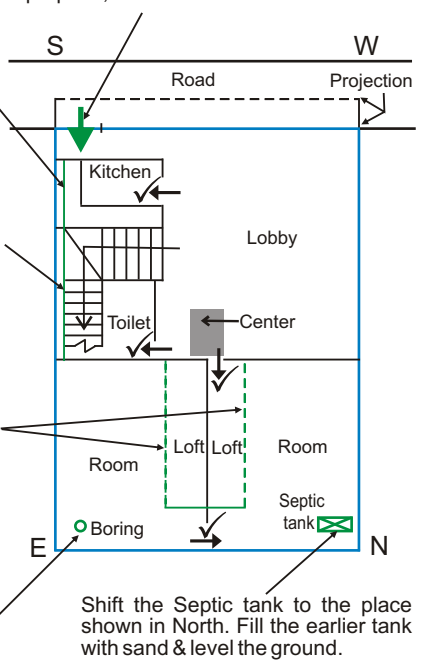

Terrace (After Vastu Remedies)

1. Remove the roof of toilet & stair case cover, the adverse effects being eliminated.
2. If however, these needs to be cover, the same should be shifted by at least 3 feet from SouthEast wall as shown.

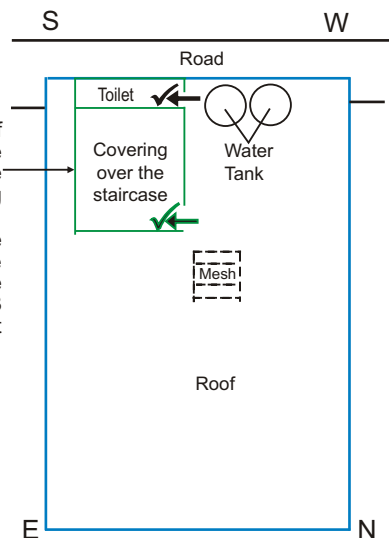

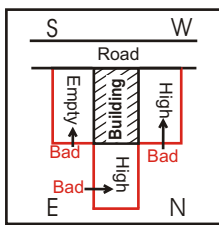

Vastu effects on the residents of the shaded building :

Road is towards SouthWest. NorthEast neighbor's construction is at a higher level, causing male members & first child being unwell. NorthWest neighbor's construction is at a higher level and SouthEast is empty causing low self confidence among female folk.

Consequent to neighbor's constructions in NorthEast & NorthWest, this building does receive vastu benefits. However it flows out towards NorthWest too. Hence effects of vastu defects being minimized.

- Wrong Construction
- Right Construction
- Main wall
- Construction
- ✓ ← Door (Right)
- ✗ ← Door (Wrong)

Adverse vastu effects on the whole building :

On the ground floor Septic tank is towards West. West corner is constricted. Stair case is abutting West-NorthWest wall. Underground water tank is towards South. South corner is constricted. Shelf & kitchen slab are abutting East-SouthEast wall. Consequent to open space in North, this corner is constricted. **On the terrace**, stair case cover is adjoining West-NorthWest wall. Water tanks are adjoining North-NorthWest wall. **In this building** complete family members being unwell, develop irritable temper, financial stringency, indebtedness, fights & disputes, fire & theft hazards, court cases, mental tension and problems with administration are indicated. Second & sixth child having troubled life. Third & seventh child if male severe and if less troubled life & marital discords.

Ground Floor (as is now)

Severe Effects:

Under ground water tank is in South and this corner of balcony is constricted, causing female folk in particular first lady being unwell, loss of name & fame, irritable temper, becoming stubborn and mental worries.

Minor Effects:

Kitchen slab is abutting SouthEast wall, causing mental tension and non compatibility among couples.

Minor Effects:

Loft is abutting East corner & East-SouthEast wall, causing male folk being unwell, insecurity feeling, indebtedness, fights & disputes, mental worries, problems with administration and second & sixth child (if male) having troublesome life.

Minor Effects:

Open space in North causes this corner has constricted. This results in financial stringency, female folk being unwell, irritable temper and loss of name and fame.

Severe Effects:

Stair case is adjoining West-NorthWest wall causing male folk being unwell, fights & disputes, mental worries, court cases, problems with administration and third & seventh child (if male) having troublesome life & marital discords.

Terrace (as is now)

Severe Effects:

Stair case cover is adjoining West-NorthWest wall causing male folk being unwell, fights & disputes, mental worries, court cases, problems with administration and third & seventh child (if male) having troublesome life & marital discords.

Severe Effects:

Water tanks are adjoining NorthWest wall causing female folk being unwell, fights & disputes, mental worries, court cases, problems with administration and third & seventh child having troublesome life & marital discords.

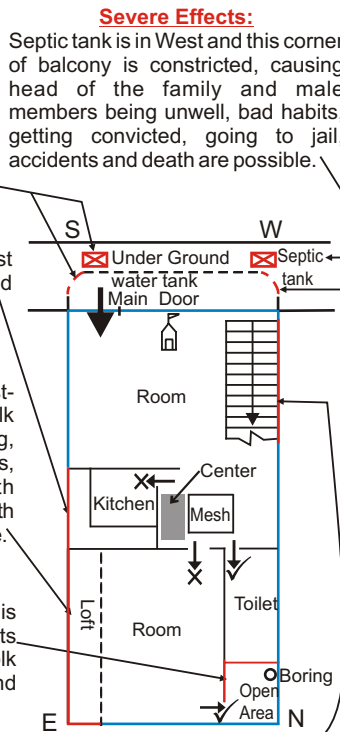

Ground Floor (After Vastu Remedies)

Make straight the rounded portion of balcony as shown.

Cut the concrete between wall and stair case (at least 3 inches) thus separating the two. In no case shall the stair case abut the NorthWest wall.

Cut the concrete between wall and kitchen slab (at least 3 inches) thus separating the two. In no case shall the kitchen slab abut the NorthWest wall. Kitchen slab can be constructed on the another wall as shown so that the door of room may shift to exalted place.

Loft may be constructed as shown.

Cover the open space as shown (shaded area). For this purpose construction material may be same than that of the room.

Shift the Septic tank & underground water tank to the place shown in North. Fill the earlier tanks with sand & level the ground.

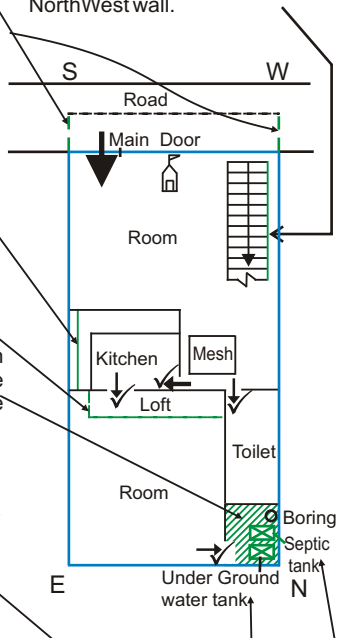

Terrace (After Vastu Remedies)

Shift the water tank as shown.

1. Remove the roof of stair case cover, the adverse effects being reduced.
2. To remove the defects totally, the same should be shifted by at least 3 feet from NorthWest wall as shown.

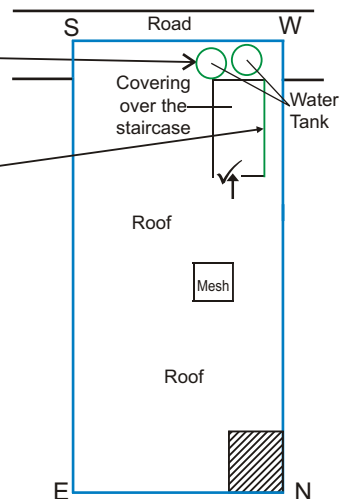

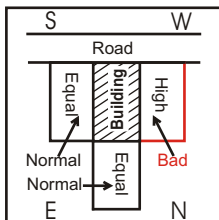

Vastu effects on the residents of the shaded building :

Road is towards SouthWest. NorthEast neighbor's construction is at equal level, causing no effect. NorthWest neighbor's construction is at a lower level causing low self confidence among female folk. SouthEast neighbor's construction is at equal level, causing no effect.

Consequent to neighbor's constructions in NorthEast, SouthEast & NorthWest, this building does receive vastu benefits. However it flows out towards NorthWest & SouthEast too. Hence effects of vastu defects being minimized.

- Wrong Construction
- Right Construction
- Main wall
- Construction
- ✓ ← Door (Right)
- X ← Door (Wrong)

Adverse vastu effects on the whole building :

On the ground floor Septic tank is towards West. Boring is towards NorthWest. Stair case is abutting NorthWest wall. In the central area, wall is constructed. **On the terrace**, some weights are placed in South corner. Toilet is on West corner. stair case cover is adjoining NorthWest wall. **In this building** complete family members being unwell, have irritable temper & low esteem. Indebtedness, fights & disputes, court cases, insolvency, mental tension and problems with administration are indicated. Third & seventh child having severe troubled life & marital discords.

Ground Floor (as is now)

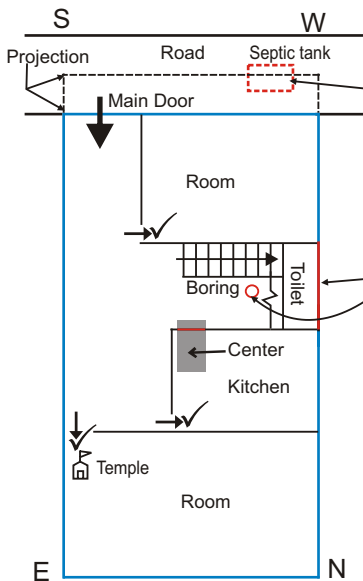

Severe Effects:

Septic tank is in West, causing head of the family and male members being unwell, bad habits, getting convicted, going to jail, accidents and death are possible.

Severe Effects:

Stair case is adjoining NorthWest wall as also boring, female folk being unwell, indebtedness, fights & disputes, mental worries, insolvency, court cases, problems with administration and third & seventh child having troublesome life & marital discords.

Terrace (as is now)

Severe Effects:

Some weights are adjoining South-SouthEast wall causing female folk being unwell, indebtedness, fights & disputes, mental worries, fire & theft hazards, court cases, problems with administration and second & sixth child (if female) having troublesome life & marital discords.

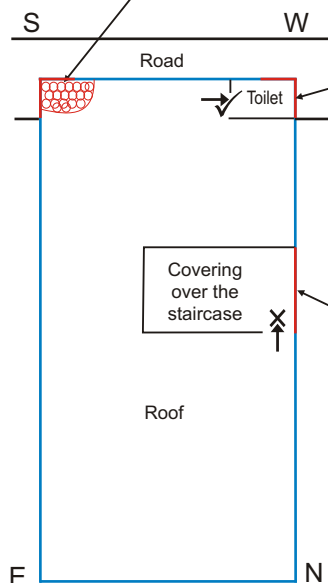

Severe Effects:

Toilet is adjoining West-NorthWest wall causing male folk being unwell, fights & disputes, mental worries, court cases, problems with administration and third & seventh child (if male) having troublesome life & marital discords.

Severe Effects:

Stair case cover is adjoining NorthWest wall, female folk being unwell, indebtedness, fights & disputes, mental worries, insolvency, court cases, problems with administration and third & seventh child having troublesome life & marital discords.

Ground Floor (After Vastu Remedies)

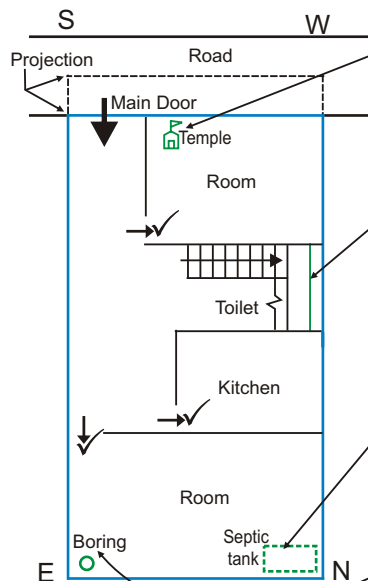

Prayer room should be in SouthWest thus making The Lord head of the house so that He Himself protects the residents.

Cut the concrete between wall and stair case (at least 3 inches) thus separating the two. In no case shall the stair case abut the NorthWest wall.

Shift the Septic tank to the place shown in North. Fill the earlier tank with sand & level the ground.

Shift the bore well to the East as shown and fill up the earlier bore well with sand and level the same.

Terrace (After Vastu Remedies)

Shift the weights towards SouthWest on the shown place shown by dotted lines.

Toilet should be shifted by at least 3 feet away from NorthWest wall as shown.

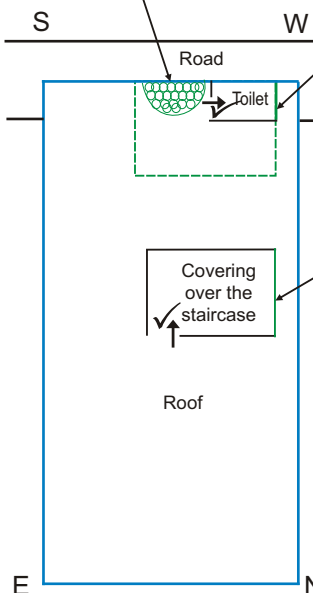

1. Remove the roof of stair case cover, the adverse effects being reduced.
2. If however, stair case cover needs to be cover, the same should be shifted by at least 3 feet from North wall as shown. It would reduce the adverse effects more.
3. To remove the adverse effects totally, new stair case and stair case cover may be constructed adjoining SouthWest wall as shown by the dotted lines.
4. The such construction should be away from the corners by at least 3 feet.

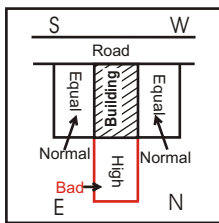

Vastu effects on the residents of the shaded building :

Road is towards SouthWest. NorthEast neighbor's construction is at a higher level, causing men folk & first child being unwell. NorthWest & SouthEast neighbor's construction is at equal level, causing no effect.

Consequent to neighbor's constructions in NorthEast, SouthEast & NorthWest, this building does receive vastu benefits. However it flows out towards NorthWest & SouthEast too. Hence effects of vastu defects being minimized.

- Wrong Construction
- Right Construction
- Main wall
- Construction
- ✓ Door (Right)
- ✗ Door (Wrong)

Adverse vastu effects on the whole building :

On the ground floor main door is towards West. Boring is towards South. Stair case is abutting East corner. Kitchen slab is abutting SouthEast wall. **On the terrace**, stair case cover is adjoining Eastern corner. Toilet is adjoining East-SouthEast wall. Portion of tin shed & stair case cover are adjoining NorthEast wall. Tin shed on Northern corner adjoining North-NorthWest wall. **In this building** complete family members being unwell, have irritable temper, low esteem, having no male issues, abortions, indebtedness, fights & disputes, court cases, mental tension and problems with administration are indicated. Third & seventh child having severe troubled life & marital discords.

Ground Floor (as is now)

Severe Effects:

Main door is in West, causing head of the family and male members being unwell, bad habits, getting convicted, going to jail, accidents and death are possible.

Severe Effects:

South corner of balcony is constricted as also boring is in this portion, causing female folk in particular first lady being unwell, loss of name & fame, irritable temper, becoming stubborn and mental worries.

Minor Effects:

Kitchen slab is abutting SouthEast wall, causing mental tension and non compatibility among couples.

Severe Effects:

Stair case is adjoining East corner, causing serious ailments among men folk, insecurity feelings, loss of name & fame, financial stringency, court cases problems with administration, being child less or abortions etc.

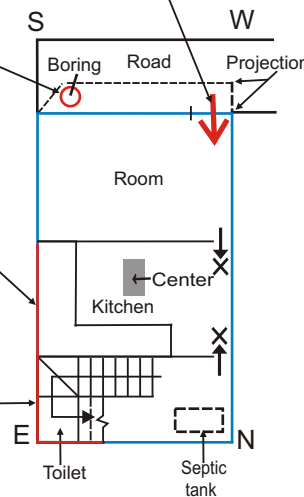

Terrace (as is now)

Severe Effects:

West corner is constricted in construction, causing head of the family and male members being unwell, bad habits, getting convicted, going to jail, accidents and death are possible.

Severe Effects:

Store is adjoining East-SouthEast wall causing male folk being unwell, indebtedness, fights & disputes, mental worries, fire & theft hazards, court cases, problems with administration and second & sixth child (if male) having troublesome life & marital discords.

Severe Effects:

Stair case cover is adjoining East corner, causing serious ailments among men folk, insecurity feelings, loss of name & fame, financial stringency, court cases problems with administration, being child less or abortions etc.

Severe Effects:

Construction is adjoining North-NorthWest & NorthEast walls covering North corner causing all family members specially earning members being always worried, unwell, having no progress, financial stringency, no recognition in society, indebtedness, fights & disputes, mental worries, insolvency, court cases, problems with administration are indicated. First & Fourth child having troublesome life and marital discords. Third & Seventh child (if female) having troublesome life and marital discords.

Ground Floor (After Vastu Remedies)

Make straight the rounded portion of balcony as shown.

Shift the main door as

1. Cut the concrete between wall and stair case (at least 3 inches) thus separating the two.
2. In no case shall the stair case abut the East corner.
3. To withstand the weight of stair case erect a wall at least 3 inches away from the main wall.

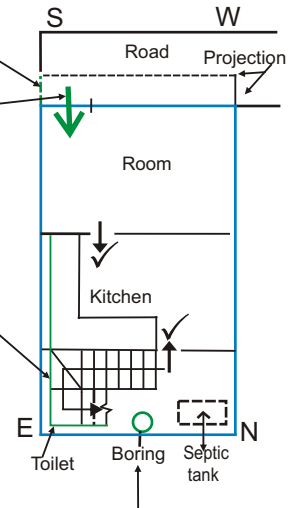

Shift the bore well to the NorthEast as shown and fill up the earlier bore well with sand and level the same.

Terrace (After Vastu Remedies)

Shift the water tank as shown.

1. Cover the open space as shown (shaded area).
2. For this purpose construction material may be similar or heavier than that of the room.
3. Roof level should be uniform.
4. If it is not possible to cover complete terrace then defect being eliminate by demolishing the earlier construction.

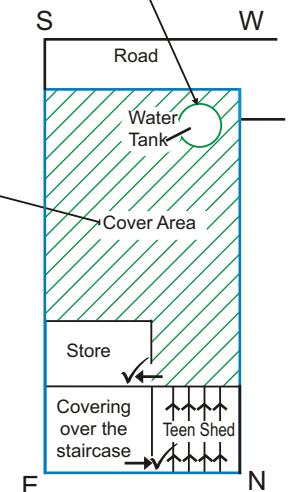

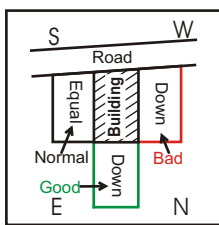

Vastu effects on the residents of the shaded building :

Road is towards SouthWest. NorthEast neighbor's construction is at a lower level, causing men folk & first child having sound health. NorthWest neighbor's construction is at a lower level causing low self confidence among female folk. SouthEast neighbor's construction is at equal level, causing no effect.

Consequent to neighbor's constructions in NorthEast, SouthEast & NorthWest, this building does receive vastu benefits. However it flows out towards NorthWest & SouthEast too. Hence effects of vastu defects being minimized.

- Wrong Construction
- Right Construction
- Main wall
- Construction
- ✓ ← Door (Right)
- ✗ ← Door (Wrong)

Adverse vastu effects on the whole building :

On the ground floor main door is towards West. Boring is towards SouthWest. West corner is increased. Stair case is abutting West-NorthWest wall. Kitchen slab is on North corner, abutting North-NorthWest wall. On the terrace, SouthWest & NorthWest are open. Toilet is on West corner. In this building male members having severe ailments, bad habits, low esteem, being convicted and going to jail are indicated. Female folk being mildly unwell. Indebtedness, fights & disputes, court cases, mental tension and problems with administration are indicated. Third & seventh child if male severe and if female less troubled life & marital discords are indicated. First & fifth child having severe troubled life & marital discords.

Ground Floor (as is now)

Severe Effects:

Boring is in SouthWest, causing head of the family, First & Fifth child being unwell, bad habits, getting convicted, going to jail, accidents and death are possible.

East & West both are extending, resulting in domination of males and it is possible ladies may not live here.

Severe Effects:

Main door is in West as also this corner is extending, causing head of the family and male members being unwell, bad habits, getting convicted, going to jail, accidents and death are possible.

Severe Effects:

Stair case is adjoining West-NorthWest wall causing male folk being unwell, fights & disputes, mental worries, court cases, problems with administration and third & seventh child (if male) having troublesome life & marital discords.

Minor Effects:

Kitchen slab is abutting North-NorthEast wall, causing increased kitchen expenditure and non compatibility among couples.

Benevolent Effects:

Extended East corner causing reduced malevolent effects.

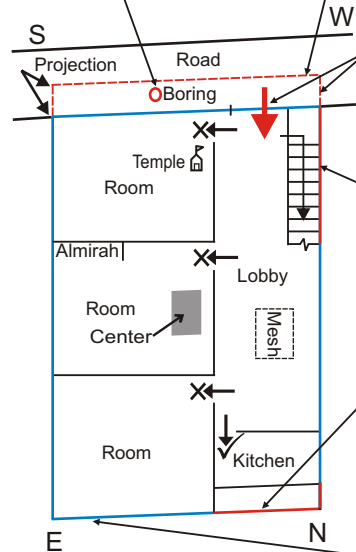

Ground Floor (After Vastu Remedies)

Shift the main door as shown.

Construct a 2.5 feet high wall as shown with dotted line. It would eliminate the defect of extending West corner in room.

Make straight the extended portion of balcony as shown.

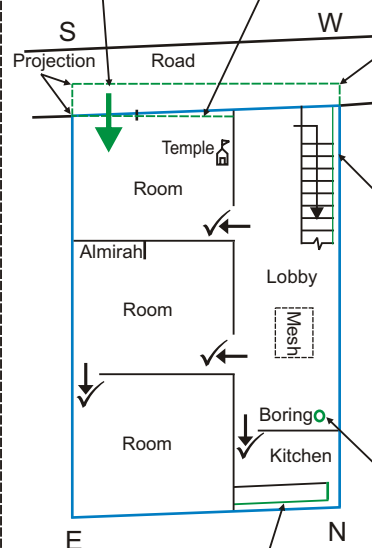

1. Cut the concrete between wall and stair case (at least 3 inches) thus separating the two.
2. In no case shall the stair case abut the NorthWest wall.
3. To withstand the weight of stair case erect a wall at least 3 inches away from the main wall.

Shift the bore well to the North as shown and fill up the earlier bore well with sand and level the same.

Wooden or iron counter may be used instead of slab. Minimum 3 inches of pieces should be abut behind the counter and wheels should be attach under it so that it can move anywhere.

Terrace (as is now)

Severe Effects:

Toilet is adjoining West corner, causing head of the family and male members may live out of house.

Severe Effects:

Open space in SouthWest & NorthWest causes this portion being light. This results in head of the family, first & fifth child being unwell, bad habits, getting convicted, going to jail, accidents and death are possible. Indebtedness, fights & disputes, mental worries, insolvency, court cases, problems with administration are indicated. First & Fourth child having troublesome life and marital discords. Third & Seventh child having troublesome life and marital discords.

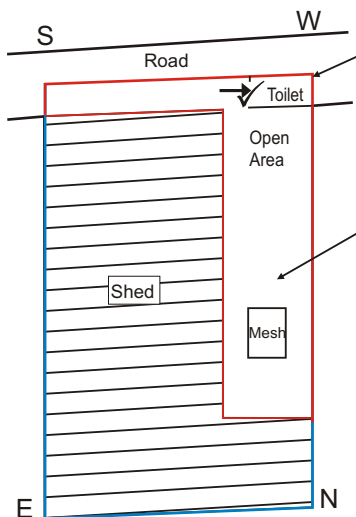

Terrace (After Vastu Remedies)

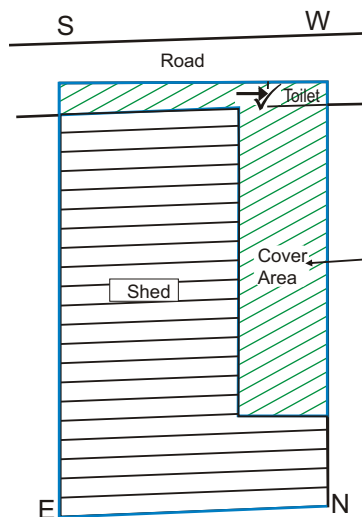

1. Cover the open space as shown (shaded area).
2. For this purpose construction material may be similar or heavier than that of the room.
3. Roof level should be uniform.

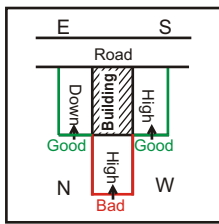

Vastu effects on the residents of the shaded building :

Road is towards SouthEast. NorthWest neighbor's construction is at higher level, causing low self confidence among female folk. North East construction is low causing first child & male members enjoying sound health. SouthWest neighbor's construction is at higher level causing increased self confidence among men folk.

Consequent to neighbor's constructions in NorthWest & NorthEast, this building would receive vastu benefits but consequent to vastu defects, energy would flow out to NorthWest & SouthWest. Hence effects of vastu defects being less.

- Wrong Construction
- Right Construction
- Main wall
- Construction
- ✓ ← Door (Right)
- X ← Door (Wrong)

Adverse vastu effects on the whole building :

On the ground floor Stair case is abutting South-SouthWest wall. Loft is abutting North corner & NorthWest wall. Another loft is abutting East-NorthEast wall. On the terrace slope of roof is from NorthWest to SouthEast. In this building female folk being unwell, have irritable temper, men folk having insecurity feeling, low self esteem, indebtedness, fights & disputes, fire & theft hazards, court cases, and problems with administration are indicated. Second & sixth child if female would also have severe troubled life and if son mild problems.

Ground Floor (as is now)

Severe Effects:

Stair case outside the house is adjoining SouthEast wall causing female folk being unwell, indebtedness, fights & disputes, mental worries, fire & theft hazards, court cases, problems with administration and second & sixth child having troublesome life & martial discords.

Minor Effects:

Loft is abutting Eastern corner & wall causing serious ailments among men folk, insecurity feelings, loss of name & fame, financial stringency, court cases problems with administration, being child less or abortions etc.

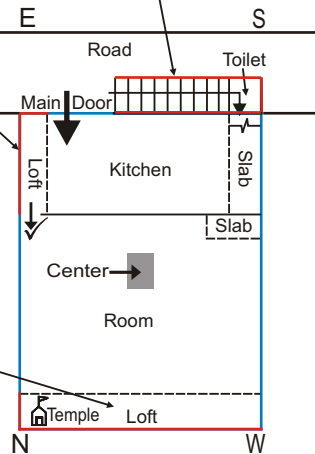

Minor Effects:

Loft is abutting Northern corner & NorthWest wall causing financial stringency, female folk being unwell, indebtedness, fights & disputes, mental worries, insolvency, court cases, problems with administration and third & seventh child having troublesome life & martial discords.

Terrace (as is now)

Severe Effects:

Slope of roof shed is towards SouthEast causing female folk being unwell, indebtedness, fights & disputes, mental worries, fire & theft hazards, court cases, problems with administration and second & sixth child having troublesome life & martial discords.

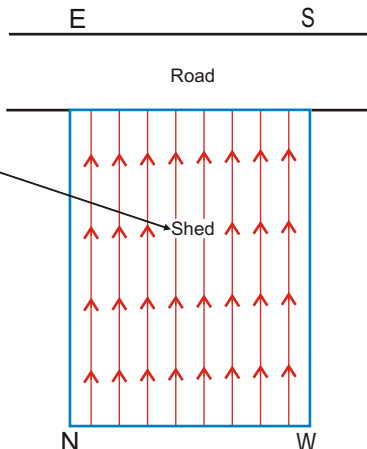

Ground Floor (After Vastu Remedies)

1. Cut the concrete between wall and stair case (at least 3 inches) thus separating the two.
2. In no case shall the stair case abut the SouthEast wall.
3. To with stand the weight of stair case erect a wall at least 3 inches away from the main wall.
4. Bathroom can be constructed under the stair case.

Shift the kitchen towards the shown place.

Prayer room should be in SouthWest thus making The Lord head of the house so that He Himself protects the residents.

Loft may be constructed as shown.

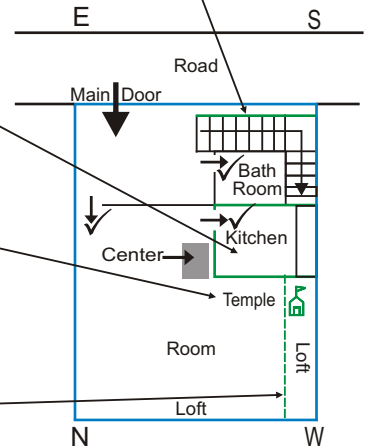

Terrace (After Vastu Remedies)

Slope of roof should be such as that the rain water should fall SouthWest to NorthEast and after that it should flow North to East.

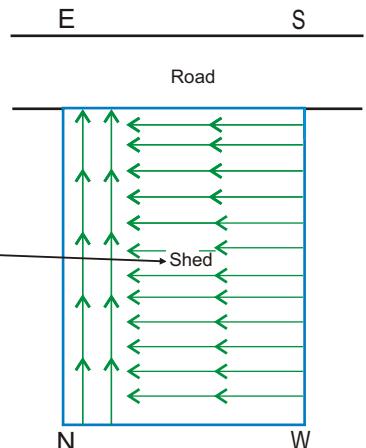

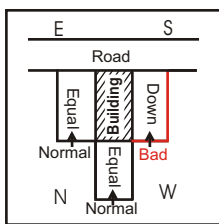

Vastu effects on the residents of the shaded building :
Road is towards SouthEast. NorthWest neighbor's construction is at equal level, causing no effect. NorthEast neighbor's construction is at equal level, causing no effect. SouthWest neighbor's construction is at lower level causing low self confidence among men folk.

Consequent to neighbor's constructions in NorthWest & NorthEast, this building would receive vastu benefits but consequent to vastu defects, energy would flow out to NorthWest & SouthWest. Hence effects of vastu defects being less.

- Wrong Construction
- Right Construction
- Main wall
- Construction
- ✓ ← Door (Right)
- ✗ ← Door (Wrong)

Adverse vastu effects on the whole building :

On the ground floor Main door is towards South. Stair case is abutting East corner. Loft is abutting NorthEast wall. Almirah is placed on the North corner. Balcony is on SouthEast wall. **On the terrace** stair case cover is on East corner and water tank is over it causing multiple adverse effect. Room is built on North-NorthEast, NorthWest walls & North corner. **In this building** complete family members being unwell, having no male children, abortions, financial stringency, low self esteem, indebtedness, fights & disputes, mental tension, fire & theft hazards, court cases, and problems with administration are indicated. Head of the family & earning members being a worried lot. Third & seventh child having severe troubled life & marital discords. First & fourth child if female troublesome life & marital discords if male mildly problematic life.

Ground Floor (as is now)

Severe Effects:

Balcony is on the SouthEast wall causing female folk being unwell, indebtedness, fights & disputes, mental worries, fire & theft hazards, court cases, problems with administration and second & sixth child having troublesome life & marital discords.

Severe Effects:

Main door is in South towards South-SouthEast causing female folk being unwell, indebtedness, fights & disputes, mental worries, fire & theft hazards, court cases, problems with administration and second & sixth child having troublesome life & marital discords.

Minor Effects:

Stair case is adjoining East corner causing serious ailments among men folk, insecurity feelings, loss of name & fame, financial stringency, court cases problems with administration, being child less or abortions etc.

Minor Effects:

Loft is abutting NorthEast wall causing financial stringency, no progress to family and first & fifth child having problems.

Minor Effects:

Almirah is abutting North corner, causing financial stringency, female folk being unwell, irritable temper and loss of name and fame.

Terrace (as is now)

Severe Effects:

Stair case is adjoining East corner causing serious ailments among men folk, insecurity feelings, loss of name & fame, financial stringency, court cases problems with administration, being child less or abortions etc.

Severe Effects:

Room is adjoining North corner & NorthEast wall causing all family members specially earning members being always worried, unwell, having no progress, financial stringency, no recognition in society and first & fourth child having troublesome life and marital discords.

Severe Effects:

Room is adjoining NorthWest wall causing female folk being unwell, indebtedness, fights & disputes, mental worries, insolvency, court cases, problems with administration and third & seventh child having troublesome life & marital discords.

Ground Floor (After Vastu Remedies)

Shift the main door towards East as shown. For this purpose kitchen & toilet may be placed towards SouthWest as shown.

As shown in the figure erect pillars under the balcony, on each floor up to the terrace so that weight on SouthEast walls is reduced. Or else complete balcony may be demolished.

Construct stair case inside the home as shown leaving minimum 3 inches of gap between wall and stair case thus separating the two. In no case shall the stair case abut the East corner.

Loft may be constructed as shown.

Prayer room should be in SouthWest thus making The Lord head of the house so that He Himself protects the residents.

Shift the almirah on the shown place in room.

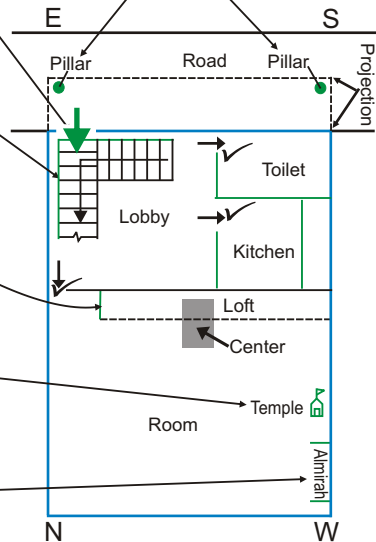

Terrace (After Vastu Remedies)

Shift the platform & water tank to SouthWest as shown.

As shown in the figure erect pillars under the balcony, on each floor up to the terrace so that weight on SouthEast walls is reduced. Or else complete balcony may be demolished.

1. Cover the open space as shown (shaded area).

2. For this purpose construction material may be similar than that of the room.

3. Roof level should be uniform.

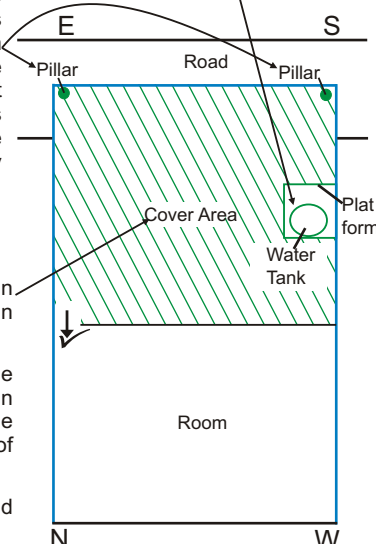

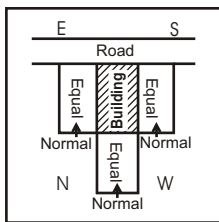

Vastu effects on the residents of the shaded building :

Road is towards SouthEast. NorthWest neighbor's construction is at equal level, causing no effect. NorthEast neighbor's construction is at equal level, causing no effect. SouthWest neighbor's construction is at equal level, causing no effect.

Consequent to neighbor's constructions in NorthWest & NorthEast, this building would receive vastu benefits but consequent to vastu defects, energy would flow out to NorthWest & SouthWest. Hence effects of vastu defects being less.

- Wrong Construction
- Right Construction
- Main wall
- Construction
- ✓ ← Door (Right)
- ✗ ← Door (Wrong)

Adverse vastu effects on the whole building :

On the ground floor Main door is towards South as also septic tank & bore well. Stair case, loft & kitchen slab are abutting NorthEast wall. Platform is abutting SouthEast wall. **On the terrace** stair case cover is adjoining NorthEast wall. Room is built on North-NorthEast, NorthWest walls & North corner. **In this building** female folk are unwell, low self esteem, head of the family & earning members are a worried lot, financial stringency, problems in the progress of the family, indebtedness, fights & disputes, mental tension, court cases and problems with administration are indicated. First, second, third, fourth, sixth & seventh child having severe troubled life & marital discords.

Ground Floor (as is now)

Severe Effects:

Platform is adjoining East-SouthEast wall causing men folk being unwell, indebtedness, fights & disputes, mental worries, fire & theft hazards, court cases, problems with administration and second & sixth child having troublesome life & marital discords.

Severe Effects:

Main door is in South towards SouthEast and boring & septic tank are also in South causing female folk in particular first lady being unwell, loss of name & fame, irritable temper, becoming stubborn and mental worries.

Minor Effects:

Stair case, loft & kitchen slab are abutting NorthEast wall, causing all family members specially earning members being always worried, unwell, having no progress, financial stringency, no recognition in society and first & fourth child having troublesome life and marital discords.

Construction in the prime central area has mild adverse effects.

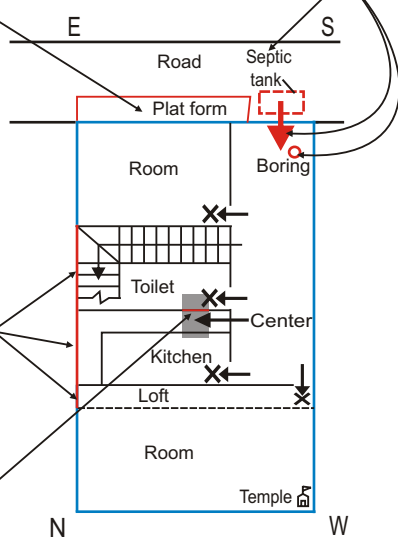

Ground Floor (After Vastu Remedies)

Shift the main door, septic tank & boring to the place shown in East. Fill the earlier tank & boring with sand & level the ground.

Demolish the platform as shown.

Cut the concrete between wall and stair case (at least 3 inches) thus separating the two. In no case shall the stair case abut the NorthEast wall.

Cut the Kitchen slab such that it is away from the wall by at least three inches. In no case should this abut NorthEast wall.

Loft may be constructed as shown.

Shift kitchen & toilet wall from prime central area as shown.

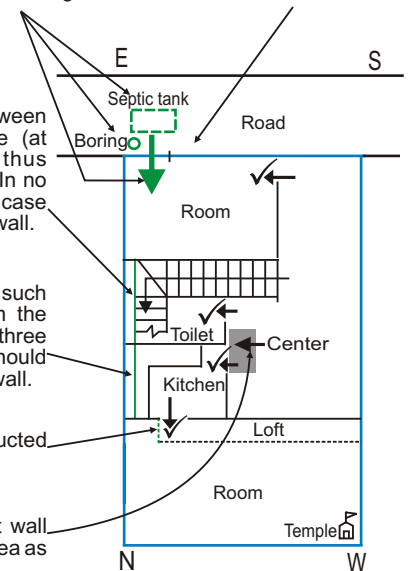

Terrace (as is now)

Severe Effects:

Stair case cover & room are adjoining NorthEast wall causing all family members specially earning members being always worried, unwell, having no progress, financial stringency, no recognition in society and first & fourth child having troublesome life and marital discords.

Severe Effects:

Room is adjoining North corner & NorthWest wall causing female folk being unwell, indebtedness, fights & disputes, mental worries, insolvency, court cases, problems with administration and third & seventh child having troublesome life & marital discords.

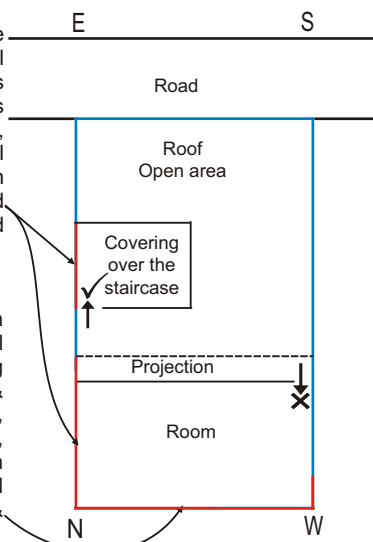

Terrace (After Vastu Remedies)

1. Cover the open space as shown (shaded area).
2. For this purpose construction material may be similar than that of the room.
3. Roof level should be uniform.

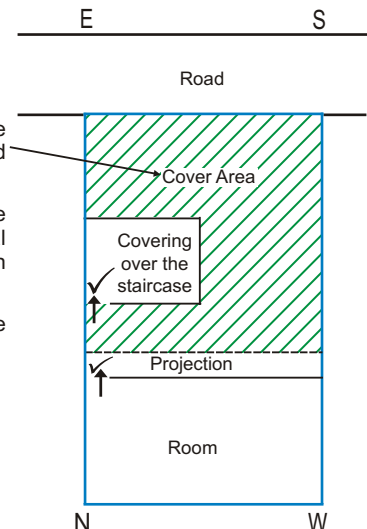

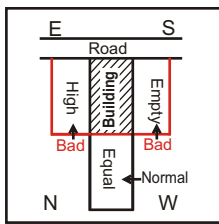

Vastu effects on the residents of the shaded building :

Road is towards SouthEast. NorthWest neighbor's construction is at equal level, causing no effect. NorthEast neighbor's construction is at higher level, causing first child & male members being unwell. SouthWest plot is empty causing low self confidence among men folk.

Consequent to neighbor's constructions in NorthWest & NorthEast, this building would receive vastu benefits. However consequent to SouthWest being empty, no energy flows that side, Hence effects of vastu defects are minimal.

- Wrong Construction
- Right Construction
- Main wall
- Construction
- ✓ ← Door (Right)
- X ← Door (Wrong)

Adverse vastu effects on the whole building :

On the ground floor Main door is towards South. Septic tanks is towards SouthEast. Loft & kitchen slab are abutting NorthEast wall. In prime central area, a wall is erected. **On the terrace**, there is no vastu defect. **In this building** female folk and in particular first lady being unwell, have irritable temper, low self esteem, indebtedness, fights & disputes, mental tension, fire & theft hazards, court cases and problems with administration are indicated. Head of the family and earning members leading a troubled life are indicated. First & fourth child if male having severe troubled life & marital discords. Second & sixth child having severe troubled life and marital discords.

Ground Floor (as is now)

Severe Effects:

Septic tank in SouthEast causing female folk being unwell, indebtedness, fights & disputes, mental worries, fire & theft hazards, court cases, problems with administration and second & sixth child having troublesome life & marital discords.

Severe Effects:

Main door is in South towards South-SouthEast causing female folk being unwell, indebtedness, fights & disputes, mental worries, fire & theft hazards, court cases, problems with administration and second & sixth child having troublesome life & marital discords.

Minor Effects:

Kitchen slab is adjoining NorthEast wall, this increases kitchen expenditures and non compatibility among couples.

Minor Effects:

Loft is abutting North corner & NorthEast wall, causing all family members specially earning members being always worried, unwell, having no progress, financial stringency, and first & fourth child having troublesome life.

Construction in the prime central area has mild adverse effects.

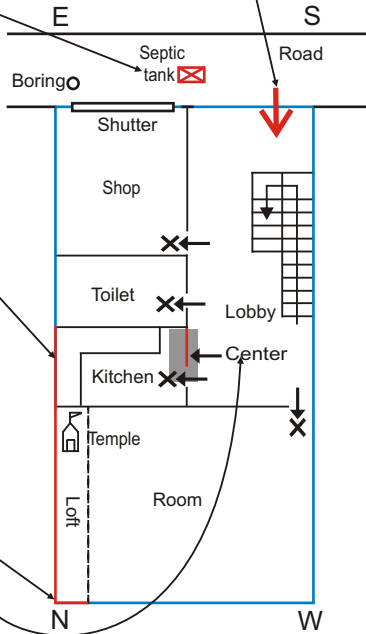

Ground Floor (After Vastu Remedies)

Shift the main door & septic tank to the place shown in East. Fill the earlier tank with sand & level the ground.

Cut the Kitchen slab such that it is away from the wall by at least three inches. In no case should this abut NorthEast wall.

Demolish the wall from prime central area as shown.

Prayer room should be in SouthWest thus making The Lord head of the house so that He Himself protects the residents.

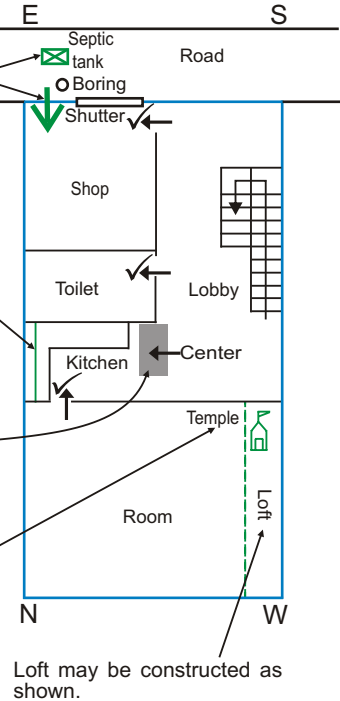

Terrace (After Vastu Remedies)

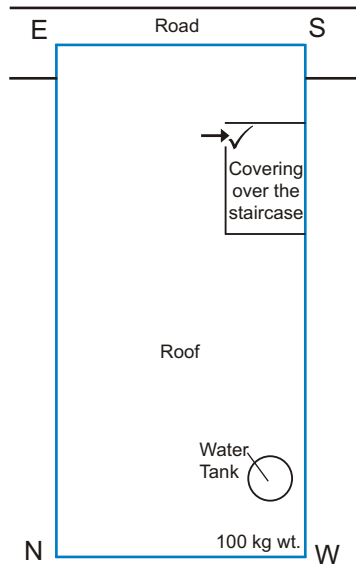



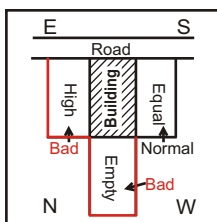



There is no any vastu defect in construction on terrace.



Vastu effects on the residents of the shaded building :

Road is towards SouthEast. NorthWest plot is empty causing female folk losing self confidence. NorthEast neighbor's construction is at higher level, causing first child & male members being unwell. SouthWest neighbor's construction is at equal level causing no effect.

Consequent to neighbor's constructions in NorthEast, this building would receive vastu benefits but consequent to vastu defects, energy would flow out to SouthWest. Hence effects of vastu defects being minimized.

-  Wrong
 Right
 Main wall
 Construction
 Door (Right)
 Door (Wrong)

Adverse vastu effects on the whole building :

On the ground floor Septic tank is towards South. Stair case is adjoining SouthEast wall. Loft is abutting NorthWest wall & North corner. Balcony is on SouthEast wall. **On the terrace**, SouthEast is open as also Stair case is adjoining South-SouthEast wall. Toilet is on East corner and water tank is on this causing multiple vastu adverse effects. **In this building** complete family members being unwell, no male issues. abortions, financial stringency, low self esteem, indebtedness, fights & disputes, mental tension, fire & theft hazards, court cases and problems with administration are indicated. Third & seventh child being a worried lot. Second & sixth child if female having severe troubled life and if male mildly.

Ground Floor (as is now)

Severe Effects:

Balcony is on the SouthEast wall causing female folk being unwell, indebtedness, fights & disputes, mental worries, fire & theft hazards, court cases, problems with administration and second & sixth child having troublesome life & martial discords. \

Severe Effects:

Septic tank is in South causing female folk in particular first lady being unwell, loss of name & fame, irritable temper, becoming stubborn and mental worries.

Minor Effects:

Stair case is abutting SouthEast wall causing female folk being unwell, indebtedness, fights & disputes, mental worries, fire & theft hazards, court cases, problems with administration and second & sixth child having troublesome life & marital discords.

Minor Effects:

Loft is abutting Northern corner & NorthWest wall causing financial stringency, female folk being unwell, indebtedness, fights & disputes, mental worries, problems with administration and third & seventh child having troublesome life.

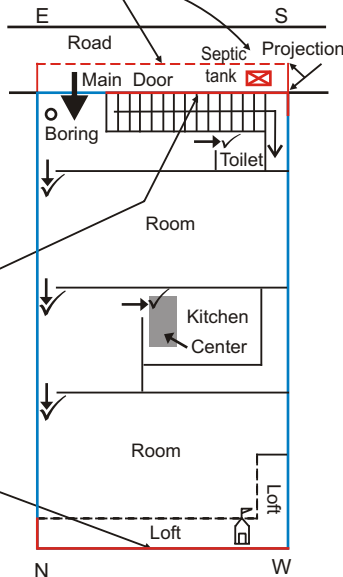

Terrace (as is now)

Severe Effects:

Stair case is abutting SouthEast wall causing female folk being unwell, indebtedness, fights & disputes, mental worries, fire & theft hazards, court cases, problems with administration and second & sixth child having troublesome life & martial discords.

Minor Effects:

Toilet in East corner causing serious ailments among men folk, insecurity feelings, loss of name & fame, financial stringency, court cases problems with administration, being child less or abortions etc.

Severe Effects:

Open space in SouthEast causing female folk being unwell, indebtedness, fights & disputes, mental worries, fire & theft hazards, court cases, problems with administration and second & sixth child having troublesome life & marital discords.

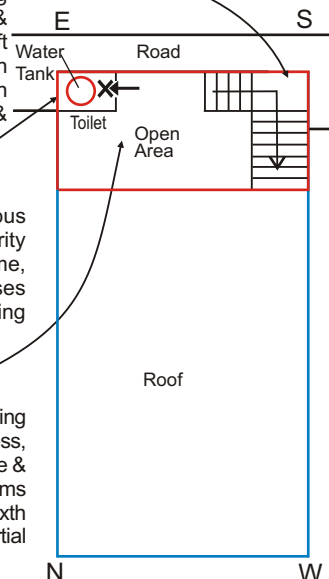

Ground Floor (After Vastu Remedies)

As shown in the figure erect pillars under the balcony, on each floor up to the terrace so that weight on SouthEast walls is reduced. Or else complete balcony may be demolished.

Shift the Septic tank to the place shown in East. Fill the earlier tank with sand & level the ground.

1. Cut the concrete between wall and stair case (at least 3 inches) thus separating the two.
2. In no case shall the stair case abut the SouthEast wall.
3. To withstand the weight of stair case erect a wall at least 3 inches away from the main wall.

Loft may be constructed as shown.

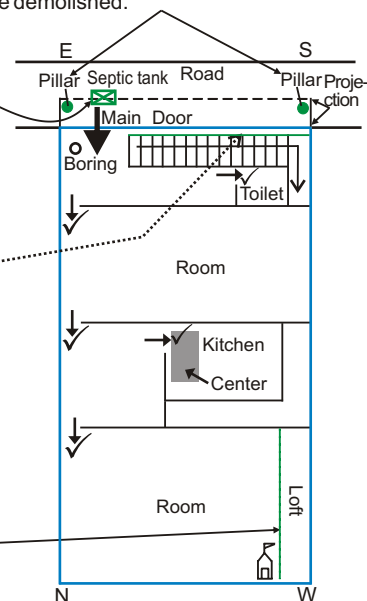

Terrace (After Vastu Remedies)

As shown in the figure erect pillars under the balcony, on each floor up to the terrace so that weight on SouthEast walls is reduced. Or else complete balcony may be demolished. Construct stair case cover using similar material used for the room, this should be at least 3 feet away from South corner.

As shown in the figure erect pillars under the balcony, on each floor up to the terrace so that weight on SouthEast walls is reduced. Or else complete balcony may be demolished.

The diagram shows a rectangular balcony area. A horizontal line at the top is labeled 'E' on the left and 'S' on the right. Below this line, two green dots represent pillars, labeled 'Pillar' with arrows. A dashed line connects the two pillars. A blue rectangle is labeled 'Cover Area' with an arrow. A road is indicated by a horizontal line above the balcony area, labeled 'Road'. A downward arrow is shown in the bottom right corner of the balcony area.

1. Remove the roof on the toilet.
2. Cover the open space as shown (shaded area).
3. For this purpose construction material may be similar to that of the room.
4. Roof level should be uniform.

Shift the water tank to West having as shown.

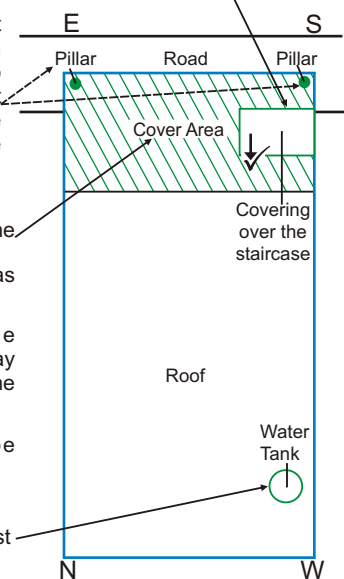

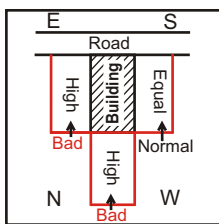

Vastu effects on the residents of the shaded building :
 Road is towards SouthEast. NorthWest plot is empty causing female folk losing self confidence. NorthEast neighbor's construction is at higher level, causing first child & male members being unwell. SouthWest neighbor's construction is at equal level causing no effect.

Consequent to neighbor's constructions in NorthEast, this building would receive vastu benefits but consequent to vastu defects, energy would flow out to SouthWest. Hence effects of vastu defects being minimized.

- Wrong Construction
- Right Construction
- Main wall
- Construction
- ✓ Door (Right)
- X Door (Wrong)

Adverse vastu effects on the whole building :

On the ground floor Septic tanks is towards South. Stair case is adjoining SouthEast wall. Loft is abutting NorthWest wall & North corner. Balcony is on SouthEast wall. **On the terrace**, SouthEast is open as also Stair case is adjoining South-SouthEast wall. Toilet is on East corner and water tank is on this causing multiple vastu adverse effects. **In this building** complete family members being unwell, no male issues, abortions, financial stringency, low self esteem, indebtedness, fights & disputes, mental tension, fire & theft hazards, court cases and problems with administration are indicated. Third & seventh child being a worried lot. Second & sixth child if female having severe troubled life and if male mildly.

Ground Floor (as is now)

Severe Effects:

Balcony is on the SouthEast wall causing female folk being unwell, indebtedness, fights & disputes, mental worries, fire & theft hazards, court cases, problems with administration and second & sixth child having troublesome life & marital discords.

Severe Effects:

East corner of balcony is constricted causing serious ailments among men folk, insecurity feelings, loss of name & fame, financial stringency, court cases problems with administration, being child less or abortions etc.

Minor Effects:

Kitchen slab is adjoining NorthEast wall, this increases kitchen expenditures and non compatibility among couples.

Minor Effects:

Loft is abutting North corner & NorthEast wall, causing all family members specially earning members being always worried, unwell, having no progress, financial stringency, and first & fourth child having troublesome life.

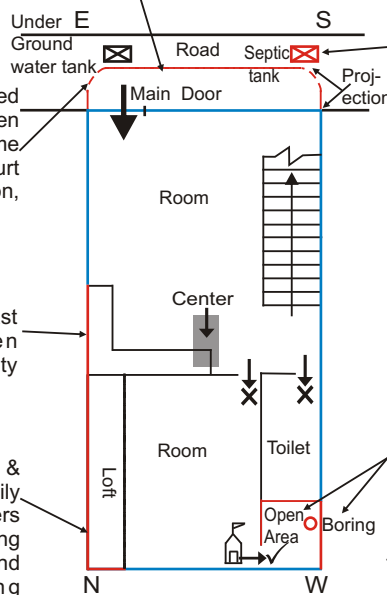

Severe Effects:

Septic tank is in South causing female folk in particular first lady being unwell, loss of name & fame, irritable temper, becoming stubborn and mental worries.

Severe Effects:

Boring is in West and open space also, causing head of the family and male members being unwell, bad habits, getting convicted, going to jail, accidents and death are possible.

Terrace

There is no vastu defect in construction on terrace.

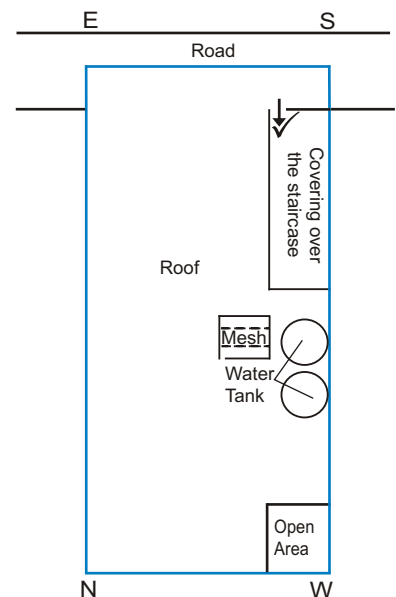

Ground Floor (After Vastu Remedies)

As shown in the figure erect pillars under the balcony, on each floor up to the terrace so that weight on SouthEast walls is reduced. Or else complete balcony may be demolished.

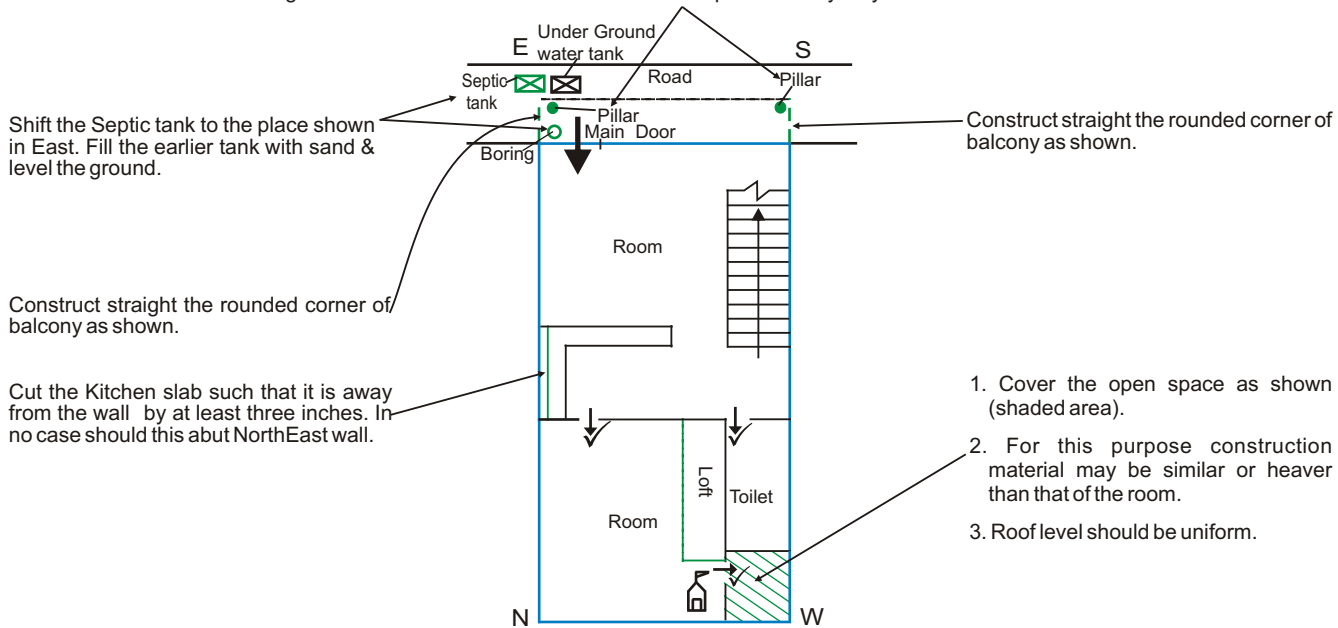

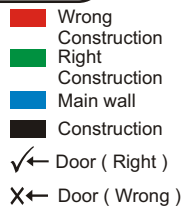

1. Cover the open space as shown (shaded area).
2. For this purpose construction material may be similar or heavier than that of the room.
3. Roof level should be uniform.

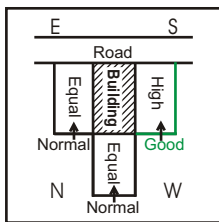

Vastu effects on the residents of the shaded building :

Road is towards SouthEast. NorthWest neighbor's construction is at equal level, causing no effects. NorthEast neighbor's construction is at equal level, causing no effects. SouthWest neighbor's construction is at higher level causing men folk having increased self confidence.

Consequent to neighbor's constructions in NorthEast & NorthWest, this building would receive vastu benefits but consequent to vastu defects, energy would flow out to SouthWest. Hence effects of vastu defects being minimized.

- Wrong Construction
- Right Construction
- Main wall
- Construction
- ✓ ← Door (Right)
- X ← Door (Wrong)

Adverse vastu effects on the whole building :

On the ground floor Septic tank is towards SouthEast. Boring is towards SouthWest. **On the terrace**, Toilet is adjoining SouthEast wall. On Eastern corner some weights are placed. **In this building** complete family members being unwell, no male issues. abortions, financial stringency, low self esteem, indebtedness, fights & disputes, mental tension, fire & theft hazards, court cases and problems with administration are indicated. Second & sixth child if female having severe troubled life & marital discords, if male less troubled life. Head of the family, first & fourth child having bad habits, getting convicted, going to jail, accidents and death are possible.

Ground Floor (as is now)

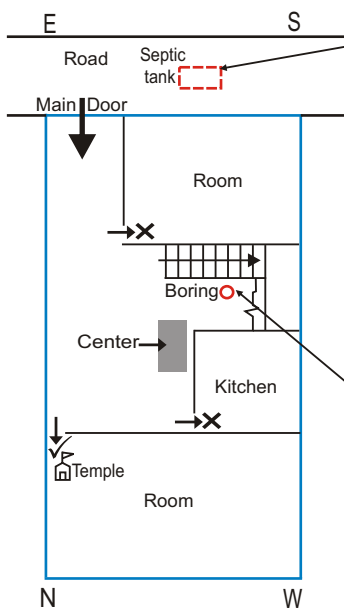

Minor Effects:

Septic tank in SouthEast causing female folk being unwell, indebtedness, fights & disputes, mental worries, fire & theft hazards, court cases, problems with administration and second & sixth child having troublesome life & marital discords.

Severe Effects:

Boring in SouthWest causing head of the family, first & fifth child being unwell, bad habits, getting convicted, going to jail, accidents and death are possible.

Terrace (as is now)

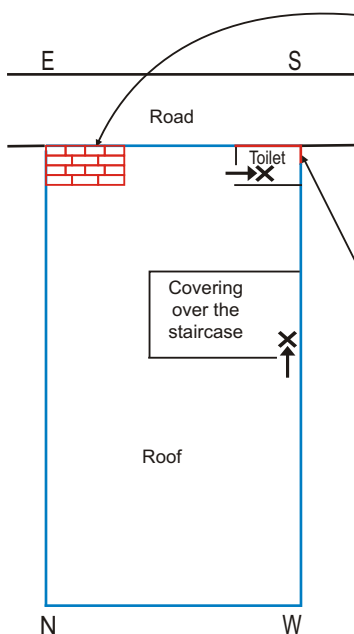

Severe Effects:

Some weight is on Eastern corner, causing serious ailments among men folk, insecurity feelings, loss of name & fame, financial stringency, court cases problems with administration, being child less or abortions etc.

Severe Effects:

Toilet is adjoining South-SouthEast wall, causing female folk being unwell, indebtedness, fights & disputes, mental worries, fire & theft hazards, court cases, problems with administration and second & sixth child having troublesome life & marital discords.

Ground Floor (After Vastu Remedies)

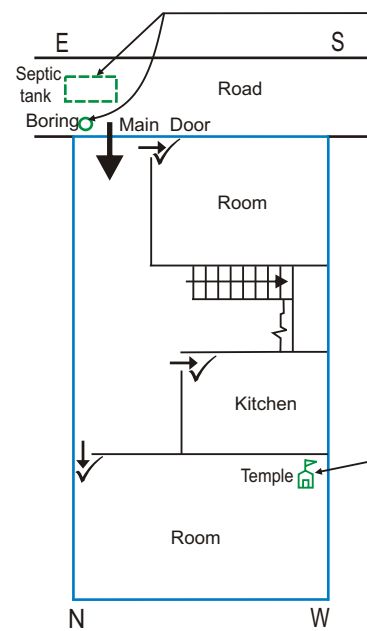

Shift the Septic tank & boring to the place shown in East. Fill the earlier tank & boring with sand & level the ground.

Prayer room should be in SouthWest thus making The Lord head of the house so that He Himself protects the residents.

Terrace (After Vastu Remedies)

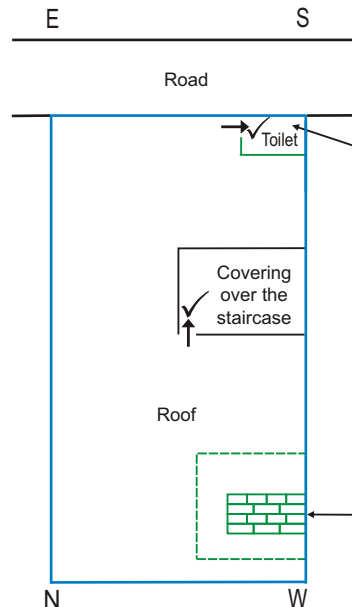

1. Remove the roof on the toilet, the adverse effects being eliminated.
2. If this is not possible, then demolish the toilet totally.
3. New toilet may be constructed adjoining SouthWest wall as shown by the dotted lines.
4. The such construction should be away from the corners by at least 3 feet.

Shift the weight to SouthWest wall as shown by the dotted lines.

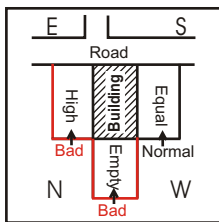

Vastu effects on the residents of the shaded building :

Road is towards SouthEast. NorthWest is empty, female folk having low self confidence. NorthEast neighbor's construction is at higher level, causing men folk and first child having low self confidence. SouthWest neighbor's construction is at equal level causing no effects.

Consequent to neighbor's constructions in NorthEast, this building would receive vastu benefits but consequent to vastu defects, energy would flow out to SouthWest. Hence effects of vastu defects being minimal.

- Wrong Construction
- Right Construction
- Main wall
- Construction
- ✓ ← Door (Right)
- X ← Door (Wrong)

Adverse vastu effects on the whole building :

On the ground floor no defects in construction. **On the terrace**, Room is built on NorthEast & NorthWest walls covering North corner. Kitchen is placed on NorthWest wall. **In this building** female folk being unwell, having irritable temper, low self respect, financial stringency, head of the family & earning members being a worried lot, indebtedness, fights & disputes, mental tension, court cases and problems with administration. First, third, fourth & seventh child having severe troubled life and marital discords.

Ground Floor (as is now)

Benevolent Effects:
There is road thrust in Eastern portion, it has benevolent effects. It resulting in sound health & wealth to men folk, increased esteem and would enjoy high status in work life.

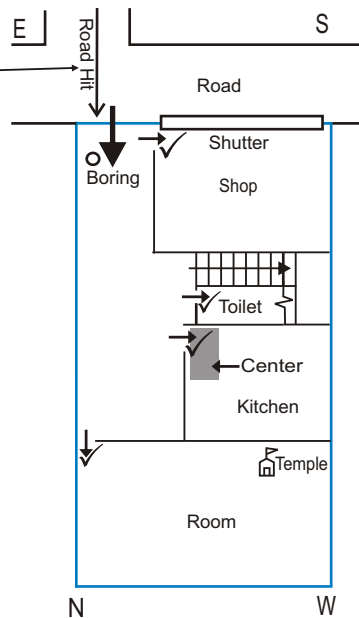

There is no any vastu defect in construction at ground floor .

Terrace (as is now)

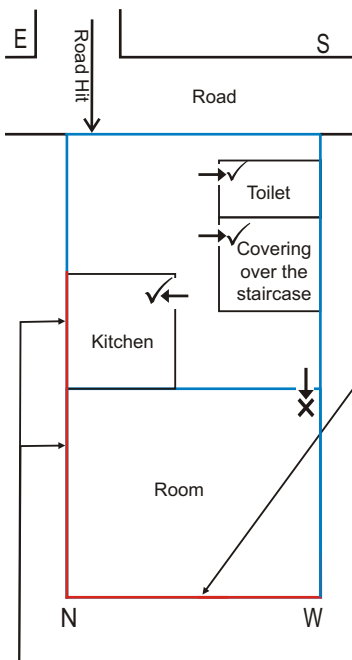

Severe Effects:

Room is adjoining North corner & NorthWest wall causing female folk being unwell, developing irritable temper, financial stringency, indebtedness, fights & disputes, mental worries, insolvency, court cases, problems with administration and third & seventh child having troublesome life & marital discords.

Severe Effects:

Kitchen & room is adjoining NorthEast wall causing all family members specially earning members being always worried, unwell, having no progress, financial stringency, no recognition in society and first & fourth child having troublesome life and marital discords.

Terrace (After Vastu Remedies)

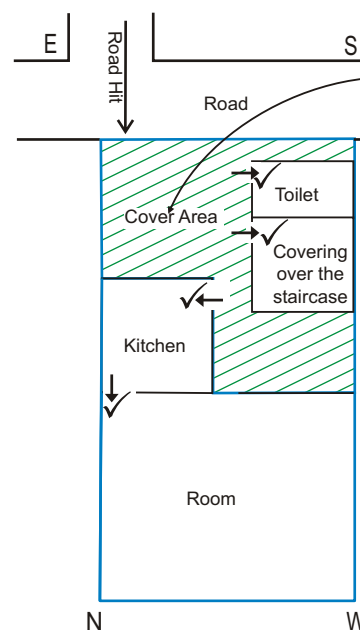

1. Cover the open space as shown (shaded area).
2. For this purpose construction material may be similar or heavier than that of the room.
3. Roof level should be uniform.

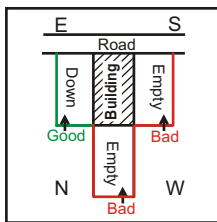

Vastu effects on the residents of the shaded building :

Road is towards SouthEast. NorthWest is empty, female folk having low self confidence. NorthEast neighbor's construction is at lower level, causing men folk and first child having healthy life. SouthWest is empty causing men folk having low self confidence.

Consequent to neighbor's constructions in NorthEast, this building would receive vastu benefits but consequent to SouthWest being empty, no energy flows out. Hence effects of vastu defects is minimal.

- Wrong Construction
- Right Construction
- Main wall
- Construction
- ✓ ← Door (Right)
- ✗ ← Door (Wrong)

Adverse vastu effects on the whole building :

On the ground floor Stair case is adjoining Eastern corner. Consequent to curvature on the balcony, South & East corners are constricted. Consequent to open space in North, this corner is constricted. **On the terrace**, Stair case cover is adjoining East-NorthEast wall. Room is built on NorthWest & NorthEast walls covering North corner. In this building, complete family being unwell, financial stringency, low esteem, no male issues, abortions, financial stringency, indebtedness, fights & disputes, mental tension, fire & theft hazards, court cases and problems with administration are indicated. First, third, fourth & seventh child having severe troubled life & marital discords.

Ground Floor (as is now)

Severe Effects:

Balcony is constructed on SouthEast wall, due to rounding off in the middle causing SouthEast extension. This results in female folk being unwell, indebtedness, fights & disputes, mental worries, fire & theft hazards, court cases, problems with administration and second & sixth child having troublesome life & marital discords.

Severe Effects:

East corner of balcony is constricted and Stair case is also adjoining East corner & abutting NorthEast wall causing complete family being unwell, insecurity feeling among male folk, having no male issues, abortions, no progress to family, financial stringency, mental worries, court cases, problems with administration and first & fourth child having troublesome life & marital discords.

Minor Effects:

Open space in North causes this corner being constricted in construction. This results in financial stringency, female folk being unwell & irritable temper.

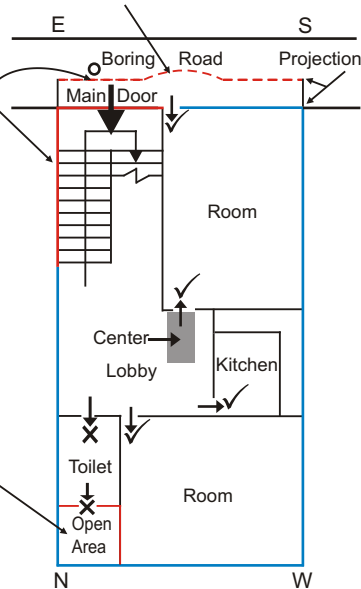

Ground Floor (After Vastu Remedies)

As shown in the figure erect pillars under the balcony, on each floor up to the terrace so that weight on SouthEast walls is reduced. Or else complete balcony may be demolished.

Demolish the rounded portion of balcony as shown.

1. Cut the concrete between wall and stair case (at least 3 inches) thus separating the two.
2. In no case shall the stair case abut the East corner & NorthEast wall.
3. To withstand the weight of stair case erect a wall at least 3 inches away from the main wall.

Cover the open space as shown (shaded area). For this purpose construction material may be similtan that of the room.

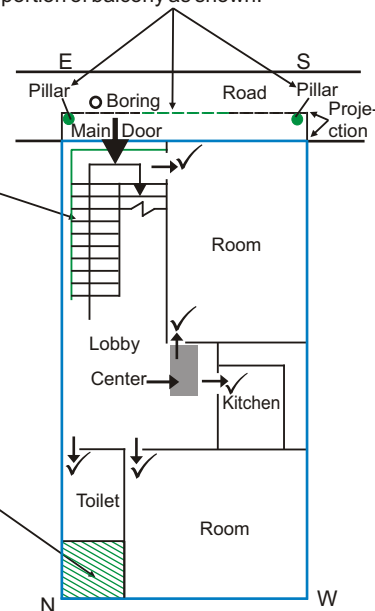

Terrace (After Vastu Remedies)

Terrace (as is now)

Severe Effects:

Stair case cover is adjoining East-NorthEast wall causing all family members specially earning members being always worried, unwell, having no progress, financial stringency, no recognition in society and first & fourth child (if male) having troublesome life and marital discords.

Severe Effects:

Room is adjoining NorthEast wall causing all family members specially earning members being always worried, unwell, having no progress, financial stringency, no recognition in society and first & fourth child (if female) having troublesome life and marital discords.

Severe Effects:

Room is adjoining NorthWest wall causing female folk being unwell, indebtedness, fights & disputes, mental worries, insolvency, court cases, problems with administration and third & seventh child having troublesome life & marital discords.

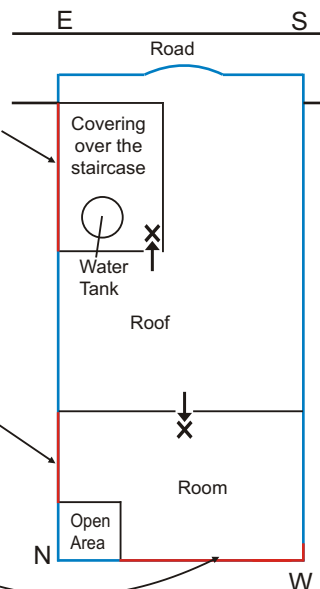

As shown in the figure erect pillars under the balcony, on each floor up to the terrace so that weight on SouthEast walls is reduced. Or else complete balcony may be demolished.

1. Cover the open space as shown (shaded area).
2. For this purpose construction material may be similar or heavier than that of the room.
3. Roof level should be uniform.

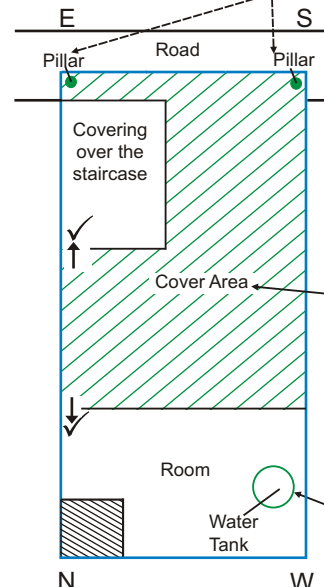

Shift the water tank to West having at least 3 feet of gap as shown.